

+NOTICE!!

These documents have been scanned!

Do not place un-scanned documents beneath this notice!

Do not remove this notice from this file!

GPO Jacket No. 560-102
Print Order 61549
Rise Business Services, LLC
Job=AZ15 9/24/2019



Box Number= AZ15282



Claim Begin-End: AMC450272-AMC450281

1 Initial Receipt



AZ15282-5

AMC416185-AMC457014

United States Department of the Interior
Bureau of Land Management
 DIV OF LANDS, MINRLS & ENERGY
 ONE N CENTRAL AVE
 PHOENIX, AZ 85004 -4427
 Phone: 602-417-9200

Receipt

No: 4131088

Transaction #: 4244742	
Date of Transaction: 04/05/2018	
CUSTOMER:	
WESTGROVE PARTNERS LLC 4500 WESTGROVE DR STE 355 ADDISON, TX 75001-3220 US	

ENTERED
 APR 12 2018
 BY: *RJM*

LINE #	QTY	DESCRIPTION	REMARKS	UNIT PRICE	TOTAL
1	10.00	LOCATABLE MINERALS / MINING CLAIMS-NEW, UNADJUD, ONE OR MORE AUTH NOS / NEW MINING CLAIM PROCESSING FEE CASES: AMC450272/\$20.00, AMC450273/\$20.00, AMC450274/\$20.00, AMC450275/\$20.00, AMC450276/\$20.00, AMC450277/\$20.00, AMC450278/\$20.00, AMC450279/\$20.00, AMC450280/\$20.00, AMC450281/\$20.00		- n/a -	200.00
2	10.00	LOCATABLE MINERALS / MINING CLAIMS-NEW, UNADJUD, ONE OR MORE AUTH NOS / NEW MINING CLAIMS LOCATION FEE CASES: AMC450272/\$37.00, AMC450273/\$37.00, AMC450274/\$37.00, AMC450275/\$37.00, AMC450276/\$37.00, AMC450277/\$37.00, AMC450278/\$37.00, AMC450279/\$37.00, AMC450280/\$37.00, AMC450281/\$37.00		- n/a -	370.00
3	10.00	LOCATABLE MINERALS / MINING CLAIMS-NEW, UNADJUD, ONE OR MORE AUTH NOS / NEW MINING CLAIMS MAINTENANCE FEE CASES: AMC450272/\$155.00, AMC450273/\$155.00, AMC450274/\$155.00, AMC450275/\$155.00, AMC450276/\$155.00, AMC450277/\$155.00, AMC450278/\$155.00, AMC450279/\$155.00, AMC450280/\$155.00, AMC450281/\$155.00		- n/a -	1550.00
TOTAL:					\$2,120.00

PAYMENT INFORMATION			
1	AMOUNT:	2120.00	POSTMARKED: N/A
	TYPE:	CHECK	RECEIVED: 04/03/2018

CHECK NO:	1488
NAME:	61 MORNING VIEW WAY KALISPELL MT 59901 US

REMARKS

This receipt was generated by the automated BLM Collections and Billing System and is a paper representation of a portion of the official electronic record contained therein.

J. Bausk
Westgrove Partners, LLC
P.O. Box 11256
Kalispell, MT. 59904

RECEIVED
DLY

2018 APR -3 P. 1:09

PHOENIX, ARIZONA



1006

U.S. POSTAGE
PAID
KALISPELL, MT
59901
MAR 29 18
AMOUNT
\$6.50
R2305M147734-12

BLM

One North Central Avenue
Suite 800
Phoenix, Arizona 85004-4427

USPS SIGNATURE TRACKING NUMBER



9502 1117 8424 8088 2542 03

NOTICE!!

These documents have been scanned!

Do not place un-scanned documents beneath this notice!

Do not remove this notice from this file!

GPO Jacket No. 560-102
Print Order 61549
Rise Business Services, LLC
Job=AZ15 9/24/2019



Box Number= AZ15282



Claim Begin-End: AMC450272-AMC450281

2 Correspondence



AZ15282-5

AMC416185-AMC457014



United States Department of the Interior



BUREAU OF LAND MANAGEMENT

Arizona State Office

One North Central Avenue, Suite 800

Phoenix, Arizona 85004-4427

www.blm.gov/az/

JUL 11 2019

In Reply Refer To:

3800 (9200) RM

AMC450272

CERTIFIED MAIL - RETURN RECEIPT REQUESTED No. 9214 8901 9403 8386 3011 82

NOTICE

WESTGROVE PARTNERS LLC	:	This Notice Affects the Claim(s)
4500 WESTGROVE DR STE 210	:	Shown in the Block Below.
ADDISON, TX 75001-3208	:	

AMC450272 - AMC450281

WP #115, WP #116, WP #117, WP #118, WP #119, WP #120, WP #121, WP #122, WP #123,
WP #124

Mining Claim Location Notice(s) – Amendment(s) Required

Pursuant to Title 43 Code of Federal Regulations (CFR) 3832.1, the Bureau of Land Management (BLM), Arizona State Office, received your notices of location for recording mining claims. In accordance with 43 CFR 3832.12, the claim(s) listed above cannot be accepted as filed and must be amended as noted below.

- Your claims are not described by a metes and bounds description. A metes and bounds description is needed to accurately plot your claims. Please note that GPS coordinates/latitude and longitude coordinates are not accepted by the BLM in place of metes and bounds descriptions and tie-ins for a mining claim.
- Inadequate maps were provided. The map should clearly mark the boundaries of both the section and quarter section and should depict where within the quarter section the claim lies. The map should be accurate enough for BLM to identify the mining claims or sites on the ground. The map should depict both sections and the quarter sections within the sections. Distances from the sides, top and bottom of the sections should be listed on the map to give us a more accurate idea of the where the claim actually lies on the ground. The length and width of the claim should also be written on the map.

In accordance with 43 CFR 3832.12 a lode claim must be described by metes and bounds and include a tie to a permanent monument such as a section quarter corner monument. All claim descriptions must include state, meridian, township, range, section and by aliquot part to the quarter section.

An amendment must be filed for each claim listed above to correct the defects identified. There is a \$15 BLM processing fee for each amendment. The amendment(s) must be received by BLM within 30 days of your receipt of this notice. If the amendment(s) is/are not received within the 30-day timeframe the mining claim(s) will be declared null and void.

If additional information is required, please contact RéAnn Myers at 602-417-9413. Please include your AMC serial number(s) on all correspondence.



Elena Fink
Deputy State Director
Lands, Minerals and Energy Division

Enclosure



FAQs > (<https://www.usps.com/faqs/uspstracking-faqs.htm>)

Track Another Package +

Tracking Number: 9214890194038386301182

Remove X

Your package is moving within the USPS network and is on track to be delivered to its final destination. It is currently in transit to the next facility.

In-Transit

July 24, 2019

In Transit to Next Facility

Get Updates

Feedback

Text & Email Updates

Return Receipt Electronic

Tracking History

July 24, 2019

In Transit to Next Facility

Your package is moving within the USPS network and is on track to be delivered to its final destination. It is currently in transit to the next facility.

July 20, 2019, 12:10 am

Departed USPS Regional Destination Facility

COPPELL TX DISTRIBUTION CENTER

July 19, 2019, 3:06 pm

Arrived at USPS Regional Destination Facility

COPPELL TX DISTRIBUTION CENTER

July 17, 2019, 11:46 pm

Arrived at USPS Regional Origin Facility
PHOENIX AZ DISTRIBUTION CENTER

July 17, 2019, 10:46 pm

Accepted at USPS Regional Facility
PHOENIX AZ DISTRIBUTION CENTER

Product Information



See Less ^

Can't find what you're looking for?

Go to our FAQs section to find answers to your tracking questions.

FAQs (<https://www.usps.com/faqs/uspstracking-faqs.htm>)

Feedback



United States Department of the Interior



BUREAU OF LAND MANAGEMENT
Arizona State Office
One North Central Avenue, Suite 800
Phoenix, Arizona 85004-4427
www.blm.gov/az/

JUL 11 2019

In Reply Refer To:
3800 (9200) RM
AMC450272

CERTIFIED MAIL - RETURN RECEIPT REQUESTED No. 9214 8901 9403 8385 9176 81

NOTICE

WESTGROVE PARTNERS LLC : This Notice Affects the Claim(s)
4500 WESTGROVE DR STE 210 : Shown in the Block Below.
ADDISON, TX 75001-3208 :

AMC450272 - AMC450281

WP #115, WP #116, WP #117, WP #118, WP #119, WP #120, WP #121, WP #122, WP #123,
WP #124

Mining Claim Location Notice(s) – Amendment(s) Required

Pursuant to Title 43 Code of Federal Regulations (CFR) 3832.1, the Bureau of Land Management (BLM), Arizona State Office, received your notices of location for recording mining claims. In accordance with 43 CFR 3832.12, the claim(s) listed above cannot be accepted as filed and must be amended as noted below.

- Your claims are not described by a metes and bounds description. A metes and bounds description is needed to accurately plot your claims. Please note that GPS coordinates/latitude and longitude coordinates are not accepted by the BLM in place of metes and bounds descriptions and tie-ins for a mining claim.
- Inadequate maps were provided. The map should clearly mark the boundaries of both the section and quarter section and should depict where within the quarter section the claim lies. The map should be accurate enough for BLM to identify the mining claims or sites on the ground. The map should depict both sections and the quarter sections within the sections. Distances from the sides, top and bottom of the sections should be listed on the map to give us a more accurate idea of the where the claim actually lies on the ground. The length and width of the claim should also be written on the map.

In accordance with 43 CFR 3832.12 a lode claim must be described by metes and bounds and include a tie to a permanent monument such as a section quarter corner monument. All claim descriptions must include state, meridian, township, range, section and by aliquot part to the quarter section.

LTR RESENT DUE TO ENCLOSURES
NOT ENCLOSED.

An amendment must be filed for each claim listed above to correct the defects identified. There is a \$15 BLM processing fee for each amendment. The amendment(s) must be received by BLM within 30 days of your receipt of this notice. If the amendment(s) is/are not received within the 30-day timeframe the mining claim(s) will be declared null and void.

If additional information is required, please contact RéAnn Myers at 602-417-9413. Please include your AMC serial number(s) on all correspondence.



Elena Fink
Deputy State Director
Lands, Minerals and Energy Division

Enclosure



FAQs > (<https://www.usps.com/faqs/uspstracking-faqs.htm>)

Track Another Package +

Tracking Number: 9214890194038385917681

Remove X

Your item was delivered at 11:40 am on July 19, 2019 in ADDISON, TX 75001.

Delivered

July 19, 2019 at 11:40 am

Delivered

ADDISON, TX 75001

Get Updates 

Feedback

Text & Email Updates 

Return Receipt Electronic 

Tracking History 

Product Information 

See Less 

Can't find what you're looking for?

Go to our FAQs section to find answers to your tracking questions.



United States Department of the Interior



BUREAU OF LAND MANAGEMENT
Arizona State Office
One North Central Avenue, Suite 800
Phoenix, Arizona 85004-4427
www.blm.gov/az/

NOV 05 2018

In Reply Refer To:
3800 (9200) RM
AMC450272

CERTIFIED MAIL - RETURN RECEIPT REQUESTED No. 9214 8901 9403 8374 6980 89

NOTICE

WESTGROVE PARTNERS LLC : This Notice Affects the Claims
4500 WESTGROVE DR STE 355 : Shown in the Block Below.
ADDISON, TX 75001-3220 :

AMC450272 - AMC450281
WP #115, WP #116, WP #117, WP #118, WP #119, WP #120, WP #121, WP #122, WP #123,
WP #124

Mining Claim Location Notice(s) – Amendment(s) Required

Pursuant to Title 43 Code of Federal Regulations (CFR) 3832.1, the Bureau of Land Management (BLM), Arizona State Office, received your notices of location for recording mining claims. In accordance with 43 CFR 3832.12, the claims listed above cannot be accepted as filed and must be amended as noted below.

- Your claims are not described by a metes and bounds description. A metes and bounds description is needed to accurately plot your claims. Please note that GPS coordinates/latitude and longitude coordinates are not accepted by the BLM in place of metes and bounds descriptions and tie-ins for a mining claim.
- Inadequate maps were provided. The map should clearly mark the boundaries of both the section and quarter section and should depict where within the quarter section the claim lies. The map should be accurate enough for BLM to identify the mining claims or sites on the ground. The map should depict both sections and the quarter sections within the sections. Distances from the sides, top and bottom of the sections should be listed on the map to give us a more accurate idea of the where the claim actually lies on the ground. The length and width of the claim should also be written on the map.

In accordance with 43 CFR 3832.12 a lode claim must be described by metes and bounds and include a tie to a permanent monument such as a section quarter corner monument. All claim

descriptions must include state, meridian, township, range, section and by aliquot part to the quarter section.

An amendment must be filed for each claim listed above to correct the defects identified. There is a \$15 BLM processing fee for each amendment. The amendments must be received by BLM within 30 days of your receipt of this notice. If the amendments are not received within the 30-day timeframe the mining claims will be declared null and void.

If additional information is required, please contact RéAnn Myers at 602-417-9413. Please include your AMC serial number(s) on all correspondence.

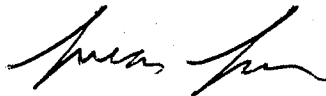

Lucas Lucero
Deputy State Director
Lands, Minerals and Energy Division

Enclosure

USPS Tracking® FAQs [\(https://www.usps.com/faqs/uspstracking-faqs.htm\)](https://www.usps.com/faqs/uspstracking-faqs.htm)

Track Another Package +

Tracking Number: 9214890194038374698089

[Remove](#)

Your package will arrive later than expected, but is still on its way. It is currently in transit to the next facility.

In-Transit

January 26, 2019
In Transit to Next Facility

[Get Updates](#)

[Feedback](#)

Text & Email Updates

Return Receipt Electronic

Tracking History

January 26, 2019

In Transit to Next Facility

Your package will arrive later than expected, but is still on its way. It is currently in transit to the next facility.

January 26, 2019, 7:09 am

Arrived at Unit

PHOENIX, AZ 85034

January 24, 2019, 7:32 pm
Arrived at USPS Regional Facility
PHOENIX AZ DISTRIBUTION CENTER

January 9, 2019, 3:36 pm
Departed USPS Regional Facility
COPPELL TX DISTRIBUTION CENTER

January 5, 2019, 9:40 am
Arrived at USPS Regional Facility
COPPELL TX DISTRIBUTION CENTER

January 5, 2019, 8:40 am
Accepted at USPS Regional Facility
COPPELL TX DISTRIBUTION CENTER

Feedback

Product Information

See Less

Can't find what you're looking for?

Go to our FAQs section to find answers to your tracking questions.

FAQs (<https://www.usps.com/faqs/uspstracking-faqs.htm>)

The easiest tracking number is the one you don't have to know.

With Informed Delivery®, you never have to type in another tracking number. Sign up to:

- See images* of incoming mail.
- Automatically track the packages you're expecting.
- Set up email and text alerts so you don't need to enter tracking numbers.
- Enter USPS Delivery Instructions™ for your mail carrier.

Feedback

Sign Up

([https://reg.usps.com/entreg/RegistrationAction_input?](https://reg.usps.com/entreg/RegistrationAction_input?app=UspsTools&appURL=https%3A%2F%2Ftools.usps.com%2Fgo%2FTrackConfirmAction%3FtRef%3Dfullpage%26tLc%3D2%26text28777%3D%26tLabels...)

*NOTE: Black and white (grayscale) images show the outside, front of letter-sized envelopes and mailpieces that are processed through USPS automated equipment.

9200: AMC 450272: RM

CERTIFIED MAIL

PHOENIX
AZ 857

NOV 16
PM 11

repost
6/2018
POSTAGE

\$05.63⁰⁰
US OFFICIAL MAIL
\$300 Penalty
For Private Use
ZIP 85004
041L11101433



PHOENIX, ARIZONA

2019 JAN 28 P 3:10

RECEIVED
ELM AZ STATE OFFICE

NIXIE 750 4E 1 01/05/19

RETURN TO SENDER
NOT DELIVERABLE AS ADDRESSED
UNABLE TO FORWARD

MANUAL PROC REQ *2514-05957-07-57

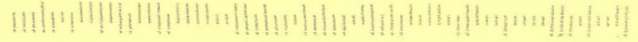

56998>9919

75001-322080



United States Department of the Interior



BUREAU OF LAND MANAGEMENT
Arizona State Office
One North Central Avenue, Suite 800
Phoenix, Arizona 85004-4427
www.blm.gov/az/

NOV 05 2018

In Reply Refer To:
3800 (9200) RM
AMC450272

CERTIFIED MAIL - RETURN RECEIPT REQUESTED No. 9214 8901 9403 8374 6985 15

DECISION

WESTGROVE PARTNERS LLC : This Decision Affects Those Claims
4500 WESTGROVE DR STE 355 : Shown in the Block Below.
ADDISON, TX 75001-3220 :

AMC450272 - AMC450275, AMC450278 - AMC450281
WP #115, WP #116, WP #117, WP #118 WP #121, WP #122, WP #123, WP #124

No Rights Acquired on Portions of Lode Claim(s)

Pursuant to Title 43 Code of Federal Regulations 3832.1, this office received your notice(s) of location for recordation of mining claims. However, portions of the lode mining claim(s) listed above appear to lie within lands that are not open to location for the following reason:

The claims are partially located on land that is patented, and therefore not open to location. The Federal Government does not administer the surface or subsurface estate. The patents the claims are partially located on are listed below:

AMC450272 – Patent #7601, dated May 15, 1883; Patent # 189574, dated April 10, 1911;
Patent #1168930, dated February 20, 1957.

AMC450273 – Patent #189574, dated April 10, 1911; Patent #1168930, dated February 20, 1957.

AMC450274 – Patent #1168930, dated February 20, 1957.

AMC450275 – Patent #189574, dated April 10, 1911.

AMC450278, AMC450281 – Patent #1168930, dated February 20, 1957.

AMC450279, AMC450280 – Patent #6302, dated August 15, 1882;
Patent #1168930, dated February 20, 1957.

Therefore, although the claim(s) has/have been recorded, you have acquired no rights on any portion of the subject mining claim(s) that lie within these lands. Enclosed for reference is a copy of the Master Title Plat.

If additional information is required, please contact RéAnn Myers at 602-417-9413. Please include your AMC serial number(s) on all correspondence.

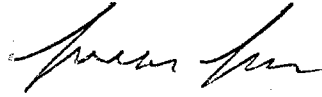

Lucas Lucero
Deputy State Director
Lands, Minerals and Energy Division

Enclosure

9200: AMc 450272: Rm

CERTIFIED MAIL

neopost
11/06/2018
US POSTAGE

\$06.
US OFFICIAL
\$300 Pe

US Department of the Interior
Bureau of Land Management
1 N Central Ave Ste 800
Phoenix, AZ 85004

USPS CERTIFIED MAIL



WESTGROVE PARTNERS LLC
4500 WESTGROVE DR STE 355
ADDISON TX 75001-3220

WAA

0111/16/18

731 7E 1

RETURN TO SENDER
NOT DELIVERABLE AS ADDRESSED
UNABLE TO FORWARD

BC: 85004442700 2326N320163-01383

RECEIVED
BLM AZ STATE OFFICE
2018 NOV 19 P 2:37
PHOENIX, ARIZONA



NOTICE!!

These documents have been scanned!

Do not place un-scanned documents beneath this notice!

Do not remove this notice from this file!

GPO Jacket No. 560-102
Print Order 61549
Rise Business Services, LLC
Job=AZ15 9/24/2019



Box Number= AZ15282



Claim Begin-End: AMC450272-AMC450281

3 Transfers



AZ15282-5

AMC416185-AMC457014

**NO
DOCUMENTS
FOUND**

NO DOCUMENTS FOUND
NO DOCUMENTS FOUND

NOTICE!!

These documents have been scanned!

Do not place un-scanned documents beneath this notice!

Do not remove this notice from this file!

GPO Jacket No. 560-102
Print Order 61549
Rise Business Services, LLC
Job=AZ15 9/24/2019



Box Number= AZ15282



Claim Begin-End: AMC450272-AMC450281

4 Annual Filings



AZ15282-5

AMC416185-AMC457014

UNITED STATES
DEPARTMENT OF THE INTERIOR
BUREAU OF LAND MANAGEMENT

531
JMC

450272

MAINTENANCE FEE WAIVER CERTIFICATION

FORM APPROVED
OMB NO. 1004-0114
Expires: January 31, 2020

SEE INSTRUCTIONS ON PAGE 2

- This small miner waiver is filed for the assessment year beginning on September 1, 2019 and ending on September 1, 2020.
- The undersigned and all related parties owned ten or fewer mining claims, mill, or tunnel sites located and maintained on Federal lands in the United States of America on September 1, 2019.
- The undersigned have performed the assessment work required by law for each mining claim listed prior to filing this waiver and understand that by filing this form, the undersigned must file an affidavit of assessment work with the Bureau of Land Management (BLM) by the December 30th following the filing of this waiver.
- The undersigned understand that if the assessment work obligation has not yet come due under 30 U.S.C. 28 (for those claims in their first assessment year only), a notice of intent to hold reciting this condition must be recorded by the December 30th following the filing of this waiver.
- The undersigned understand that mill and tunnel sites may also be listed on this waiver and be waived from payment of the maintenance fee, and that a notice of intent to hold for these sites is required to be filed with the BLM by the December 30th following the filing of this waiver.
- The undersigned understand and acknowledge that pursuant to 43 U.S.C. 1212 and 18 U.S.C. 1001, the filing or recording of a false, fictitious, or fraudulent document with the BLM may result in a fine of up to \$250,000, a prison term not to exceed five years, or both.
- The mining claims, mill or tunnel sites for which this waiver from payment of the maintenance fees is requested are:

CLAIM OR SITE NAME	BLM RECORDATION SERIAL NUMBER
1. WP 115	AMC 450272 - 281
2. WP 116	AMC 450273
3. WP 117	AMC 450274
4. WP 118	AMC 450275
5. WP 119	AMC 450276
6. WP 120	AMC 450277
7. WP 122	AMC 450279
8. WP 121	AMC 450278
9. WP 123	AMC 450280
10. WP 124	AMC 450281

The owner(s) (claimants) of the above mining claims and sites are:

10 Westgore Partners, LLC
 (Owner's Name - Please Print)
 4500 Westgore Dr. #210 Addison TX 75001
 (Owner's Mailing Address)

[Signature]
 (Owner's Signature)
 Addison TX 75001
 (City) (State) (Zip Code)

 (Owner's Name - Please Print)

 (Owner's Mailing Address)

 (Owner's Signature)
 _____ (City) _____ (State) _____ (Zip Code)

 (Owner's Name - Please Print)

 (Owner's Mailing Address)

 (Owner's Signature)
 _____ (City) _____ (State) _____ (Zip Code)

 (Owner's Name - Please Print)

 (Owner's Mailing Address)

 (Owner's Signature)
 _____ (City) _____ (State) _____ (Zip Code)

Ac 483 / AC 470 - (1/21/2020) Address Updated
 ENTERED SEP 20 2019 New Address Rec'd via Email. 8/24/2020
 PB (Owner's Signature) PB

**POSTMARKED
TIMELY**
 Post Mark date
 9-3-19
 (Owner's Signature)

WESTGROVE PARTNERS LLC
4500 Westgrove Dr., Ste. 210
Addison, TX 75001

US Department of the Interior
Bureau of Land Management
One N. Central Ave
Phoenix AZ 85004-4427

Re: Maintenance Fee Waiver

Dear Sirs:

Enclosed please find Westgrove Partners, LLC's Maintenance Fee Waiver Certification for the following claims: WP 115 through WP 124, inclusive, covering serial numbers AMC 450272 through AMC 450281, inclusive. These are the only claims owned by Westgrove in the US (or anyplace else for that matter). I'll provide the Affidavit of Assessment and Intention to Hold certifications on or before December 30, 2019.

Thank you for your prompt attention.

Sincerely,

PJ Jimerson

PHOENIX, ARIZONA

2019 SEP -6 P 2: 38

RECEIVED
BLM AZ STATE OFFICE

Westgate Park
4500 Westgate Dr. #210
Addicks TX 75001



1000



85004

U.S. POSTAGE PAID
FCM LG ENV
LANCASTER, TX
75146
SEP 03, 19
AMOUNT

\$1.45

R2305H129314-14

RECEIVED
STATE OF ARIZONA

2019 SEP -6 P 2:39

PHOENIX, ARIZONA

**POSTMARKED
TIMELY**

US Dept of Interior
Bureau of Land Mgt
One N Central Ave.
Phoenix AZ 85004

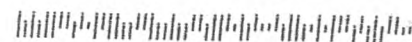

Ame 450272

You replied on Tue 1/21/2020 12:17 PM

JJ

Jim Jimerson <pjj@westgrovepartners.biz>

Tue 1/21/2020 12:00 PM

Brown, Pauline



Apologies.

Westgrove Partners, LLC
c/o Ward Legal Group
12801 N. Central Expressway, Ste. 460

Dallas, Texas 75243

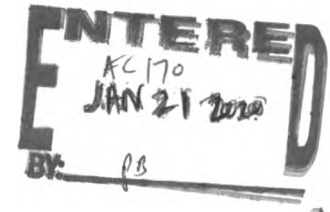

Paul J. Jimerson, Manager.

On Tue, Jan 21, 2020 at 12:55 PM Brown, Pauline <paulinebrown@blm.gov> wrote:

Sir,

Please update your address with The Bureau of Land Management.

450272

UNITED STATES
DEPARTMENT OF THE INTERIOR
BUREAU OF LAND MANAGEMENT
**MAINTENANCE FEE PAYMENT FORM
FOR PLACER MINING CLAIMS**

Remitter Name: Wesgrove Pastors LLC
Mailing Address: 4500 Wesgrove Dr. Ste # 210
City, State, Zip: Addicks, Texas 75201

Check here if this is a change of address.

6/26/19 ADDRESS UPDATED. RM

FOR COUNTY RECORDER'S USE

No. of claims 10
Total due BLM \$ 426050.50
~~41,550.00~~

- The maintenance fee may be paid by cash, check, money order, Bureau of Land Management (BLM) Declining Deposit Account, or credit card (VISA, American Express, Discover, or MasterCard). Payments must be remitted to the BLM State Office where your claim or site is recorded and received on or before September 1. If the payment is mailed, the envelope must be postmarked by a bona fide delivery service on or before September 1 and received at the proper BLM State Office within 15 calendar days after the due date. Payments may also be made by telephone using a credit card. A complete listing of BLM State Offices with their addresses and phone numbers can be found at <http://www.blm.gov>.
- The maintenance fee for the following claim(s) applies to the assessment year _____.

CLAIM NAME	BLM SERIAL NO.	ACRES IN CLAIM	PAYMENT DUE TO THE BLM (See Instructions on Page 2)
WP 115	AMC 450272	20	155.00
↓	↓	"	"
↓	↓	"	"
WP 124	AMC 450281	20	"

RECEIVED
BLM AZ STATE OFFICE
2018 SEP -5 P 1:59
PHOENIX, ARIZONA

Use a separate sheet for additional claim names, serial numbers, and claimant names and addresses.

(Continued on page 2)

INTERED
SEP 12 2018
BY: RM

4500 Westgate Dr. #200
Addicks TX 75001

NORTH TEXAS TX P&DC
DALLAS TX 750
01 SEP 2018 PM 3 L



RECEIVED
BLM AZ STATE OFFICE

2018 SEP -5 P 1:58

PHOENIX, ARIZONA

BLM - AZ State Office
1 N Central Ave, Ste 800
Phoenix AZ 85004

05004-442700



DEPARTMENT OF THE INTERIOR
BUREAU OF LAND MANAGEMENT
Mining Claims

CUSTOMER INFORMATION

Admin State: AZ
Geo State: AZ
WESTGROVE PARTNERS L~~LLC~~ Rel:
4500 WESTGROVE DR STE 355
ADDISON TX 75001-3220

CLAIMANT

Customer ID:

2429862

Serial Number	Lead Serial Number	Claim Name	County	D	Case Type	Last A Yr	Location Date	Meridian Township Range Section	Subdiv
AMC450281	AMC450272	WP 124	COCHISE	A	LODE	2018	12/30/2017	14 0200S 0220E 013	NE,NW
AMC450280	AMC450272	WP 123	COCHISE	A	LODE	2018	12/30/2017	14 0200S 0220E 013	NE,NW
AMC450279	AMC450272	WP 122	COCHISE	A	LODE	2018	12/30/2017	14 0200S 0220E 013	NE,NW
AMC450278	AMC450272	WP 121	COCHISE	A	LODE	2018	12/30/2017	14 0200S 0220E 013	NE,NW
AMC450277	AMC450272	WP 120	COCHISE	A	LODE	2018	12/30/2017	14 0200S 0220E 013	NE,NW,SW,SE
AMC450276	AMC450272	WP 119	COCHISE	A	LODE	2018	12/30/2017	14 0200S 0220E 013	NW,SW
AMC450275	AMC450272	WP 118	COCHISE	A	LODE	2018	12/30/2017	14 0200S 0220E 013	SW
AMC450274	AMC450272	WP 117	COCHISE	A	LODE	2018	12/30/2017	14 0200S 0220E 013	NE,SW,SE
AMC450273	AMC450272	WP 116	COCHISE	A	LODE	2018	12/30/2017	14 0200S 0220E 013	NE,SE
AMC450272	AMC450272	WP 115	COCHISE	A	LODE	2018	12/30/2017	14 0200S 0220E 013	SE

United States Department of the Interior
Bureau of Land Management
 DIV OF LANDS, MINRLS & ENERGY
 ONE N CENTRAL AVE
 PHOENIX, AZ 85004 -4427
 Phone: 602-417-9200

Receipt

No: 4260501

Transaction #: 4376117	
Date of Transaction: 09/11/2018	
CUSTOMER:	
WESTGROVE PARTNERS LLC 4500 WESTGROVE DR STE 355 210 ADDISON, TX 75001-3220 US	

LINE #	QTY	DESCRIPTION	REMARKS	UNIT PRICE	TOTAL
1	1.00	LOCATABLE MINERALS / MINING CLAIMS- NOT NEW-UNADJUD, ONE AUTH NO. ONLY / MINING CLAIM MONEY RECEIVED CASES: AMC450272/\$1550.00	2019 MAINT (10)	- n/a -	1550.00
TOTAL:					\$1,550.00

PAYMENT INFORMATION					
1	AMOUNT:	1550.00	POSTMARKED:	N/A	
	TYPE:	CHECK	RECEIVED:	09/05/2018	
	CHECK NO:	0074625			
	NAME:	WESTGROVE PARTNERS LLC 4500 WESTGROVE DR STE 355 ADDISON TX 75001-3220 US			

REMARKS

This receipt was generated by the automated BLM Collections and Billing System and is a paper representation of a portion of the official electronic record contained therein.

NOTICE!!

These documents have been scanned!

Do not place un-scanned documents beneath this notice!

Do not remove this notice from this file!

GPO Jacket No. 560-102
Print Order 61549
Rise Business Services, LLC
Job=AZ15 9/24/2019



Box Number= AZ15282



Claim Begin-End: AMC450272-AMC450281

5 Miscellaneous



AZ15282-5

AMC416185-AMC457014

AMENDMENT TO THE LOCATION NOTICE FOR LODE MINING CLAIM

In Reference to:
3800 (9200) RM
AMC 450275

NOTICE IS HEREBY GIVEN that the **WP #118** lode mining claim has been amended by **WESTGROVE PARTNERS, LLC**, whose current mailing address is:

WESTGROVE PARTNERS, LLC
4500 WESTGROVE DR. SUITE 355
ADDISON TX 75001

RECEIVED
BLAZ STATE OFFICE
2019 SEP -6 P 2:38
PHOENIX, ARIZONA

The general course of this claim is East-West, and it is situated in Cochise County, Arizona. This claim is 1500 feet in length and 600 feet in width. The claim runs 300 feet on either side of the location marker. This claim runs from the location monument on which this location notice is posted approximately 15 feet in an Easterly direction to the East end line and 1485 feet in a Westerly direction to the West end line. This claim is marked by six monuments, one at each corner and one at the center of each end line of the claim.

The location monument on which this notice is posted is situated within Section 13, Township 20S, Range 22E, Gila Salt River Base & Meridian, Arizona, and this claim encompasses portions of the following Quarter Section(s), Section(s), Township(s), and Range(s): SW Qtr Sec 13 T20S R22E, Gila Salt River Base & Meridian, Arizona.

The locality of this claim with reference to some natural object or permanent monument and additional information concerning its locality are as follows:

The corner marker at the SE corner of this claim is 2400 feet in a SW direction from the NW corner of Westgrove #117, which itself is 1143.7 feet in a NW direction from the permanent US Mineral Survey marker #4384 for the SW corner of the patented claim TOMBSTONE EXT#4 (GPS coordinates 31° 41' 38.65" N and 110° 2' 51.34" W).

SUBMITTED ON 8 AUGUST 2019

Nicholas V. Sellitto
Acting as agent for WESTGROVE PARTNERS, LLC

RECEIVED
STATE OFFICE
2019 AUG -8 A 10:23
PHOENIX, ARIZONA

COPIES SHOWING COUNTY
RECORDATION ONLY. AMENDMENT
PREVIOUSLY FILED. RM

AMENDMENT TO THE LOCATION NOTICE FOR LODE MINING CLAIM

In Reference to:
3800 (9200) RM
AMC 450274

NOTICE IS HEREBY GIVEN that the WP #117 lode mining claim has been amended by WESTGROVE PARTNERS, LLC, whose current mailing address is:

WESTGROVE PARTNERS, LLC
4500 WESTGROVE DR. SUITE 355
ADDISON TX 75001

The general course of this claim is North-South, and it is situated in Cochise County, Arizona. This claim is 1500 feet in length and 600 feet in width. The claim runs 300 feet on either side of the location marker. This claim runs from the location monument on which this location notice is posted approximately 15 feet in a Southerly direction to the South end line and 1485 feet in a Northerly direction to the North end line. This claim is marked by six monuments, one at each corner and one at the center of each end line of the claim.

The location monument on which this notice is posted is situated within Section 13, Township 20S, Range 22E, Gila Salt River Base & Meridian, Arizona, and this claim encompasses portions of the following Quarter Section(s), Section(s), Township(s), and Range(s): NE, SE, SW Qtr Sec 13 T20S R22E, Gila Salt River Base & Meridian, Arizona.

The locality of this claim with reference to some natural object or permanent monument and additional information concerning its locality are as follows:

The corner marker at the NE corner of this claim is the NW corner marker for Westgrove #116, and is located 543.7 feet in a NW direction from the permanent US Mineral Survey marker #4384 for the SW corner of the patented claim TOMBSTONE EXT#4 (GPS coordinates 31° 41' 38.65" N and 110° 2' 51.34" W).

SUBMITTED ON 8 AUGUST 2019

Nicholas V. Sellitto
Acting as agent for WESTGROVE PARTNERS, LLC

RECEIVED
AZ STATE OFFICE
2019 SEP -6 P 2:38
PHOENIX, ARIZONA

RECEIVED
AZ STATE OFFICE
2019 AUG -8 A 10:23
PHOENIX, ARIZONA

RECEIVED
BLISS STATE OFFICE
2019 SEP -6 P 2:38
PHOENIX, ARIZONA

AMENDMENT TO THE LOCATION NOTICE FOR LODE MINING CLAIM

In Reference to:
3800 (9200) RM
AMC 450273

NOTICE IS HEREBY GIVEN that the WP #116 lode mining claim has been amended by **WESTGROVE PARTNERS, LLC**, whose current mailing address is:

WESTGROVE PARTNERS, LLC
4500 WESTGROVE DR. SUITE 355
ADDISON TX 75001

The general course of this claim is North-South, and it is situated in Cochise County, Arizona. This claim is 1500 feet in length and 600 feet in width. The claim runs 300 feet on either side of the location marker. This claim runs from the location monument on which this location notice is posted approximately 15 feet in a Southerly direction to the South end line and 1485 feet in a Northerly direction to the North end line. This claim is marked by six monuments, one at each corner and one at the center of each end line of the claim.

The location monument on which this notice is posted is situated within Section 13, Township 20S, Range 22E, Gila Salt River Base & Meridian, Arizona, and this claim encompasses portions of the following Quarter Section(s), Section(s), Township(s), and Range(s): NE, SE Qtr Sec 13 T20S R22E, Gila Salt River Base & Meridian, Arizona.

The locality of this claim with reference to some natural object or permanent monument and additional information concerning its locality are as follows:

The corner marker at the NE corner of this claim is the NW corner marker for Westgrove #115, which is 56.3 feet SE of the permanent US Mineral Survey marker #4384 for the SW corner of the patented claim TOMBSTONE EXT#4 (GPS coordinates 31° 41' 38.65" N and 110° 2' 51.34" W).

SUBMITTED ON 8 AUGUST 2019

Nicholas V. Sellitto
Acting as agent for WESTGROVE PARTNERS, LLC

RECEIVED
STATE OFFICE
2019 AUG -8 A 10:23
PHOENIX, ARIZONA

RECEIVED
DEPT. OF STATE OFFICE
2019 SEP -6 P 2:31
PHOENIX, ARIZONA

AMENDMENT TO THE LOCATION NOTICE FOR LODE MINING CLAIM

In Reference to:
3800 (9200) RM
AMC 450272

NOTICE IS HEREBY GIVEN that the **WP #115** lode mining claim has been amended by **WESTGROVE PARTNERS, LLC**, whose current mailing address is:

WESTGROVE PARTNERS, LLC
4500 WESTGROVE DR. SUITE 355
ADDISON TX 75001

The general course of this claim is North-South, and it is situated in Cochise County, Arizona. This claim is 1500 feet in length and 330 feet in width. The claim runs 165 feet on either side of the location marker. This claim runs from the location monument on which this location notice is posted approximately 15 feet in a Southerly direction to the South end line and 1485 feet in a Northerly direction to the North end line. This claim is marked by six monuments, one at each corner and one at the center of each end line of the claim.

The location monument on which this notice is posted is situated within Section 13, Township 20S, Range 22E, Gila Salt River Base & Meridian, Arizona, and this claim encompasses portions of the following Quarter Section(s), Section(s), Township(s), and Range(s): SE Qtr Sec 13 T20S R22E, Gila Salt River Base & Meridian, Arizona.

The locality of this claim with reference to some natural object or permanent monument and additional information concerning its locality are as follows:

The corner marker at the NW corner of this claim is 56.3 feet SE of the permanent US Mineral Survey marker #4384 for the SW corner of the patented claim **TOMBSTONE EXT#4** (GPS coordinates 31° 41' 38.65" N and 110° 2' 51.34" W

SUBMITTED ON 8 AUGUST 2019

Nicholas V. Seilitto
Acting as agent for WESTGROVE PARTNERS, LLC

RECEIVED
DEPT. OF STATE OFFICE
2019 AUG -8 A 10:23

RECEIVED
STATE OFFICE

SEP 6 P 2:39

PHOENIX, ARIZONA

AMENDMENT TO THE LOCATION NOTICE FOR LODE MINING CLAIM

In Reference to:
**3800 (9200) RMP
AMC 450278**

NOTICE IS HEREBY GIVEN that the **WP #121** lode mining claim has been amended by **WESTGROVE PARTNERS, LLC**, whose current mailing address is:

WESTGROVE PARTNERS, LLC
4500 WESTGROVE DR. SUITE 355
ADDISON TX 75001

The general course of this claim is East-West, and it is situated in Cochise County, Arizona. This claim is 1500 feet in length and 600 feet in width. The claim runs 300 feet on either side of the location marker. This claim runs from the location monument on which this location notice is posted approximately 15 feet in an Easterly direction to the East end line and 1485 feet in a Westerly direction to the West end line. This claim is marked by six monuments, one at each corner and one at the center of each end line of the claim.

The location monument on which this notice is posted is situated within Section 13, Township 20S, Range 22E, Gila Salt River Base & Meridian, Arizona, and this claim encompasses portions of the following Quarter Section(s), Section(s), Township(s), and Range(s): NE, NW Qtr Sec 13 T20S R22E, Gila Salt River Base & Meridian, Arizona.

The locality of this claim with reference to some natural object or permanent monument and additional information concerning its locality are as follows:

The corner marker at the NE corner of this claim is the NW corner of Westgrove #117, which is 1143.7 feet in a NW direction from the permanent US Mineral Survey marker #4384 for the SW corner of the patented claim TOMBSTONE EXT#4 (GPS coordinates 31° 41' 38.65" N and 110° 2' 51.34" W).

SUBMITTED ON 8 AUGUST 2019

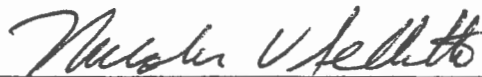

Nicholas V. Sellitto
Acting as agent for WESTGROVE PARTNERS, LLC

RECEIVED
STATE OFFICE
2019 AUG - 8 A 10:23
PHOENIX, ARIZONA

RECEIVED
STATE OFFICE
2019 SEP 09 10 2:39 AM
PHOENIX, ARIZONA

AMENDMENT TO THE LOCATION NOTICE FOR LODE MINING CLAIM

In Reference to
3800 (9200) RM
AMC 450279

NOTICE IS HEREBY GIVEN that the **WP #122** lode mining claim has been amended by **WESTGROVE PARTNERS, LLC**, whose current mailing address is:

WESTGROVE PARTNERS, LLC
4500 WESTGROVE DR. SUITE 355
ADDISON TX 75001

The general course of this claim is East-West, and it is situated in Cochise County, Arizona. This claim is 1500 feet in length and 600 feet in width. The claim runs 300 feet on either side of the location marker. This claim runs from the location monument on which this location notice is posted approximately 15 feet in an Easterly direction to the East end line and 1485 feet in a Westerly direction to the West end line. This claim is marked by six monuments, one at each corner and one at the center of each end line of the claim.

The location monument on which this notice is posted is situated within Section 13, Township 20S, Range 22E, Gila Salt River Base & Meridian, Arizona, and this claim encompasses portions of the following Quarter Section(s), Section(s), Township(s), and Range(s): NE, NW Qtr Sec 13 T20S R22E, Gila Salt River Base & Meridian, Arizona.

The locality of this claim with reference to some natural object or permanent monument and additional information concerning its locality are as follows:

The corner marker at the SE corner of this claim is the NW corner of Westgrove #117, which itself is 1143.7 feet in a NW direction from the permanent US Mineral Survey marker #4384 for the SW corner of the patented claim TOMBSTONE EXT#4 (GPS coordinates 31° 41' 38.65" N and 110° 2' 51.34" W).

SUBMITTED ON 8 AUGUST 2019

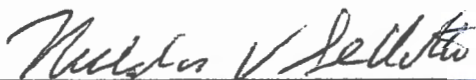

Nicholas V. Sellitto

Acting as agent for WESTGROVE PARTNERS, LLC

RECEIVED
STATE OFFICE
2019 AUG -8 A 10:23
PHOENIX, ARIZONA

RECEIVED
COUNTY CLERK'S OFFICE

2019 SEP - 8 P 2:39

PHOENIX ARIZONA

AMENDMENT TO THE LOCATION NOTICE FOR LODE MINING CLAIM

In Reference to:
**3800 (9200) RM
AMC 450277**

NOTICE IS HEREBY GIVEN that the **WP #120** lode mining claim has been amended by **WESTGROVE PARTNERS, LLC**, whose current mailing address is:

WESTGROVE PARTNERS, LLC
4500 WESTGROVE DR. SUITE 355
ADDISON TX 75001

The general course of this claim is East-West, and it is situated in Cochise County, Arizona. This claim is 1500 feet in length and 600 feet in width. The claim runs 300 feet on either side of the location marker. This claim runs from the location monument on which this location notice is posted approximately 15 feet in an Easterly direction to the East end line and 1485 feet in a Westerly direction to the West end line. This claim is marked by six monuments, one at each corner and one at the center of each end line of the claim.

The location monument on which this notice is posted is situated within Section 13, Township 20S, Range 22E, Gila Salt River Base & Meridian, Arizona, and this claim encompasses portions of the following Quarter Section(s), Section(s), Township(s), and Range(s): NW, SE, NW, SW Qtr Sec 13 T20S R22E, Gila Salt River Base & Meridian, Arizona.

The locality of this claim with reference to some natural object or permanent monument and additional information concerning its locality are as follows:

The corner marker at the SE corner of this claim is 1200 feet in a SW direction from the NW corner of Westgrove #117, which itself is 1143.7 feet in a NW direction from the permanent US Mineral Survey marker #4384 for the SW corner of the patented claim TOMBSTONE EXT#4 (GPS coordinates 31° 41' 38.65" N and 110° 2' 51.34" W).

SUBMITTED ON 8 AUGUST 2019

Nicholas V. Sellitto
Acting as agent for WESTGROVE PARTNERS, LLC

PHOENIX, ARIZONA

2019 AUG - 8 A 10:23

RECEIVED
COUNTY CLERK'S OFFICE

RECEIVED
COUNTY CLERK
COCHISE COUNTY, ARIZONA

2019 SEP -6 P 2:39

PHOENIX, ARIZONA

AMENDMENT TO THE LOCATION NOTICE FOR LODE MINING CLAIM

In Reference to:
3800 (9200) RM
AMC 450276

NOTICE IS HEREBY GIVEN that the **WP #119** lode mining claim has been amended by **WESTGROVE PARTNERS, LLC**, whose current mailing address is:

WESTGROVE PARTNERS, LLC
4500 WESTGROVE DR. SUITE 355
ADDISON TX 75001

The general course of this claim is East-West, and it is situated in Cochise County, Arizona. This claim is 1500 feet in length and 600 feet in width. The claim runs 300 feet on either side of the location marker. This claim runs from the location monument on which this location notice is posted approximately 15 feet in an Easterly direction to the East end line and 1485 feet in a Westerly direction to the West end line. This claim is marked by six monuments, one at each corner and one at the center of each end line of the claim.

The location monument on which this notice is posted is situated within Section 13, Township 20S, Range 22E, Gila Salt River Base & Meridian, Arizona, and this claim encompasses portions of the following Quarter Section(s), Section(s), Township(s), and Range(s): NW, SW Qtr Sec 13 T20S R22E, Gila Salt River Base & Meridian, Arizona.

The locality of this claim with reference to some natural object or permanent monument and additional information concerning its locality are as follows:

The corner marker at the NE corner of this claim is 1200 feet in a SW direction from the NW corner of Westgrove #117, which itself is 1143.7 feet in a NW direction from the permanent US Mineral Survey marker #4384 for the SW corner of the patented claim TOMBSTONE EXT#4 (GPS coordinates 31° 41' 38.65" N and 110° 2' 51.34" W).

SUBMITTED ON 8 AUGUST 2019



Nicholas V. Sellitto
Acting as agent for WESTGROVE PARTNERS, LLC

RECORDED

2019 AUG -8 A 10:23

RECEIVED
COUNTY CLERK
COCHISE COUNTY, ARIZONA

RECEIVED
BLM AZ STATE OFFICE

2019 SEP -6 P 2:39

PHOENIX, ARIZONA

2019-15170

Page 1 of 2

Requested By: WESTGROVE PARTNERS

David W. Stevens - Recorder

Cochise County, AZ

08-08-2019 02:16 PM Recordings Fee \$30.00

AMENDMENT TO THE LOCATION NOTICE FOR LODE MINING CLAIM

In Reference to:
3800 (9200) RM
AMC 450280

NOTICE IS HEREBY GIVEN that the **WP #123** lode mining claim has been amended by **WESTGROVE PARTNERS, LLC**, whose current mailing address is:

WESTGROVE PARTNERS, LLC
4500 WESTGROVE DR. SUITE 355
ADDISON TX 75001

The general course of this claim is East-West, and it is situated in Cochise County, Arizona. This claim is 1500 feet in length and 600 feet in width. The claim runs 300 feet on either side of the location marker. This claim runs from the location monument on which this location notice is posted approximately 15 feet in an Easterly direction to the East end line and 1485 feet in a Westerly direction to the West end line. This claim is marked by six monuments, one at each corner and one at the center of each end line of the claim.

The location monument on which this notice is posted is situated within Section 13, Township 20S, Range 22E, Gila Salt River Base & Meridian, Arizona, and this claim encompasses portions of the following Quarter Section(s), Section(s), Township(s), and Range(s): NE, NW Qtr Sec 13 T20S R22E, Gila Salt River Base & Meridian, Arizona.

The locality of this claim with reference to some natural object or permanent monument and additional information concerning its locality are as follows:

The corner marker at the NE corner of this claim is 1200 feet in a NE direction from the NW corner of Westgrove #117, which itself is 1143.7 feet in a NW direction from the permanent US Mineral Survey marker #4384 for the SW corner of the patented claim TOMBSTONE EXT#4 (GPS coordinates 31° 41' 38.65" N and 110° 2' 51.34" W).

SUBMITTED ON 8 AUGUST 2019



Nicholas V. Sellitto
Acting as agent for WESTGROVE PARTNERS, LLC

PHOENIX, ARIZONA

2019 AUG -8 A 10:23

RECEIVED
STATE OFFICE

RECEIVED
AZ STATE OFFICE
2019 SEP -6 P 2:39
PHOENIX, ARIZONA

AMENDMENT TO THE LOCATION NOTICE FOR LODE MINING CLAIM

In Reference to:
3800 (9200) RM
AMC 450281

NOTICE IS HEREBY GIVEN that the **WP #124** lode mining claim has been amended by **WESTGROVE PARTNERS, LLC**, whose current mailing address is:

WESTGROVE PARTNERS, LLC
4500 WESTGROVE DR. SUITE 355
ADDISON TX 75001

The general course of this claim is East-West, and it is situated in Cochise County, Arizona. This claim is 1500 feet in length and 600 feet in width. The claim runs 300 feet on either side of the location marker. This claim runs from the location monument on which this location notice is posted approximately 15 feet in an Easterly direction to the East end line and 1485 feet in a Westerly direction to the West end line. This claim is marked by six monuments, one at each corner and one at the center of each end line of the claim.

The location monument on which this notice is posted is situated within Section 13, Township 20S, Range 22E, Gila Salt River Base & Meridian, Arizona, and this claim encompasses portions of the following Quarter Section(s), Section(s), Township(s), and Range(s): NE Qtr Sec 13, SE Qtr Sec 12 T20S R22E, Gila Salt River Base & Meridian, Arizona.

The locality of this claim with reference to some natural object or permanent monument and additional information concerning its locality are as follows:

The corner marker at the NE corner of this claim is 1161.6 feet in a NW direction from the permanent US Mineral Survey marker #4384 for the NW corner of the patented claim **TOMBSTONE EXT#4** (GPS coordinates 31° 41' 51.37" N and 110° 2 '42.44" W).

SUBMITTED ON 8 AUGUST 2019

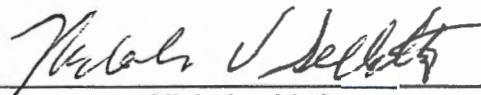

Nicholas V. Seilitto
Acting as agent for WESTGROVE PARTNERS, LLC

RECEIVED
AZ STATE OFFICE
2019 AUG -8 A 10:23
PHOENIX, ARIZONA

United States Department of the Interior
Bureau of Land Management
 DIV OF LANDS, MINRLS & ENERGY
 ONE N CENTRAL AVE
 PHOENIX, AZ 85004 -4427
 Phone: 602-417-9200

Receipt	
No:	4527225

Transaction #: 4647974	
Date of Transaction: 08/08/2019	
CUSTOMER:	
WESTGROVE PARTNERS LLC 4500 WESTGROVE DR STE 355 ADDISON, TX 75001-3220 US	

LINE #	QTY	DESCRIPTION	REMARKS	UNIT PRICE	TOTAL
1	1.00	LOCATABLE MINERALS / MINING CLAIMS- NOT NEW-UNADJUD, ONE AUTH NO. ONLY / MINING CLAIM MONEY RECEIVED CASES: AMC450272/\$150.00	<i>Amend</i> TRF/10	- n/a -	150.00
TOTAL:					\$150.00

PAYMENT INFORMATION			
NOTE: Items will appear on credit card statement as "Bureau of Land Mgmt CO".			
1	AMOUNT:	150.00	POSTMARKED: N/A
	TYPE:	CREDIT CARD	RECEIVED: 08/08/2019
	NAME:	WESTGROVE PARTNERS LLC 4500 WESTGROVE DR STE 355 ADDISON TX 75001-3220 US	
	CARD NO:	XXXXXXXXXXXX8443	AUTH CODE: 09547D
	NAME ON CARD:	NICHOLAS V SELLITTO	
	SIGNATURE:		

REMARKS

This receipt was generated by the automated BLM Collections and Billing System and is a paper representation of a portion of the official electronic record contained therein.

*AMENDMENTS GIVING TIE IN
 FOR AMC 450272-450281
 635 ENTERED 8/13/2019 RM*

NOTICE!!

These documents have been scanned!

Do not place un-scanned documents beneath this notice!

Do not remove this notice from this file!

GPO Jacket No. 560-102
Print Order 61549
Rise Business Services, LLC
Job=AZ15 9/24/2019



Box Number= AZ15282



Claim Begin-End: AMC450272-AMC450281

6 Location Notices-Amendments and Supporting Documents



AZ15282-5

AMC416185-AMC457014

NING CLAIM STATUS REPORT

Data Entered: 4/12/18

MTP Checked By: 4/12/18 RAM
GEO Checked By: 4/12/18 RAM

LEAD SERIAL NUMBER: AMC 450272 thru AMC 450281

NUMBER OF CLAIMS & TYPE:

10 LODE
PLACER
ASSOCIATION PLACER
MILL SITE
TUNNEL SITE

CHARGES:

Processing Fee @ \$20 = \$ 200
Location Fee @ \$37 = \$ 370
Maintenance Fee @ \$155 = \$ 1,550
Add'l Maint Fee for Assoc Placer = \$
SUBTOTAL \$
Other Fees \$
Other Fees \$
TOTAL \$ 2,120

TOTAL ACREAGE: Per Claim
(Placer Only)

NUMBER OF LOCATORS:

DOCUMENTS RECEIVED VIA: Over-the-Counter [] Mail [X] TIMELY FILED: Yes [X] No [] - 89 days

LEGAL DESCRIPTION: T 205 R 22E SEC 13
T
T
T
T
T

BLM [] FOREST SERVICE [] SUBJ TO PL 359: Yes [] No []
WILDERNESS AREA []

SPLIT ESTATE: N/A [] SX [] PX [] OTHER []
SRHA [] Was proper Notice filed if located on SHRA Land? Yes [] No []

RECONVEYED MINERALS ON BLM LAND REQUIRE OPENING ORDER FROM 1944 TO 1993:
Open to Entry On N/A []

COMMENTS/STATUS: VOID [] PARTIALLY VOID [] PVT MINERALS [] WITHDRAWN LANDS []
OTHER [] POSTMARKED MARCH 29, 2018. 90th day MARCH 30, 2018.
Dec - 1
Jan - 31
Feb - 28

[] Claimant acknowledges that portions of the following claim(s) site(s) may be void or voidable.

Printed Name of Claimant Signature of Claimant

*****FINAL ADJUDICATION*****

DATE 10/19/2018 INITIALS RM

AMC 450272

AMENDMENT TO THE LOCATION NOTICE FOR LODE MINING CLAIM

In Reference to:
3800 (9200) RM
AMC 450272

NOTICE IS HEREBY GIVEN that the **WP #115** lode mining claim has been amended by **WESTGROVE PARTNERS, LLC**, whose current mailing address is:

WESTGROVE PARTNERS, LLC
4500 WESTGROVE DR. SUITE 355
ADDISON TX 75001

The general course of this claim is North-South, and it is situated in Cochise County, Arizona. This claim is 1500 feet in length and 330 feet in width. The claim runs 165 feet on either side of the location marker. This claim runs from the location monument on which this location notice is posted approximately 15 feet in a Southerly direction to the South end line and 1485 feet in a Northerly direction to the North end line. This claim is marked by six monuments, one at each corner and one at the center of each end line of the claim.

The location monument on which this notice is posted is situated within Section 13, Township 20S, Range 22E, Gila Salt River Base & Meridian, Arizona, and this claim encompasses portions of the following Quarter Section(s), Section(s), Township(s), and Range(s): SE Qtr Sec 13 T20S R22E, Gila Salt River Base & Meridian, Arizona.

The locality of this claim with reference to some natural object or permanent monument and additional information concerning its locality are as follows:

The corner marker at the NW corner of this claim is 56.3 feet SE of the permanent US Mineral Survey marker #4384 for the SW corner of the patented claim TOMBSTONE EXT#4 (GPS coordinates 31° 41' 38.65" N and 110° 2' 51.34" W)

SUBMITTED ON 8 AUGUST 2019

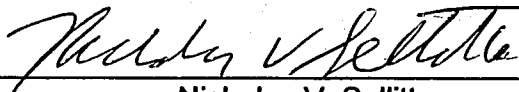

Nicholas V. Sellitto
Acting as agent for WESTGROVE PARTNERS, LLC

RECEIVED
CLERK OF STATE OFFICE
2019 AUG - 8 A 10: 23
PHOENIX, ARIZONA

Amc450272

SECTION 13 T20S R22E



1 in = 0.16 mi (845 ft)

Cochise Co, AZ – Gila Salt River Base and Meridian – Tombstone Mining District

This is the permanent US Mineral Survey marker #4384 for the SW corner of the patented claim TOMBSTONE EXT#4 (GPS coordinates 31° 41' 38.65" N and 110° 2' 51.34" W)

Orientation of claims is N 35° E and N 55° W

This is the permanent US Mineral Survey marker #4384 for the NW corner of the patented claim TOMBSTONE EXT#4 (GPS coordinates 31° 41' 51.37" N and 110° 2' 42.44" W)

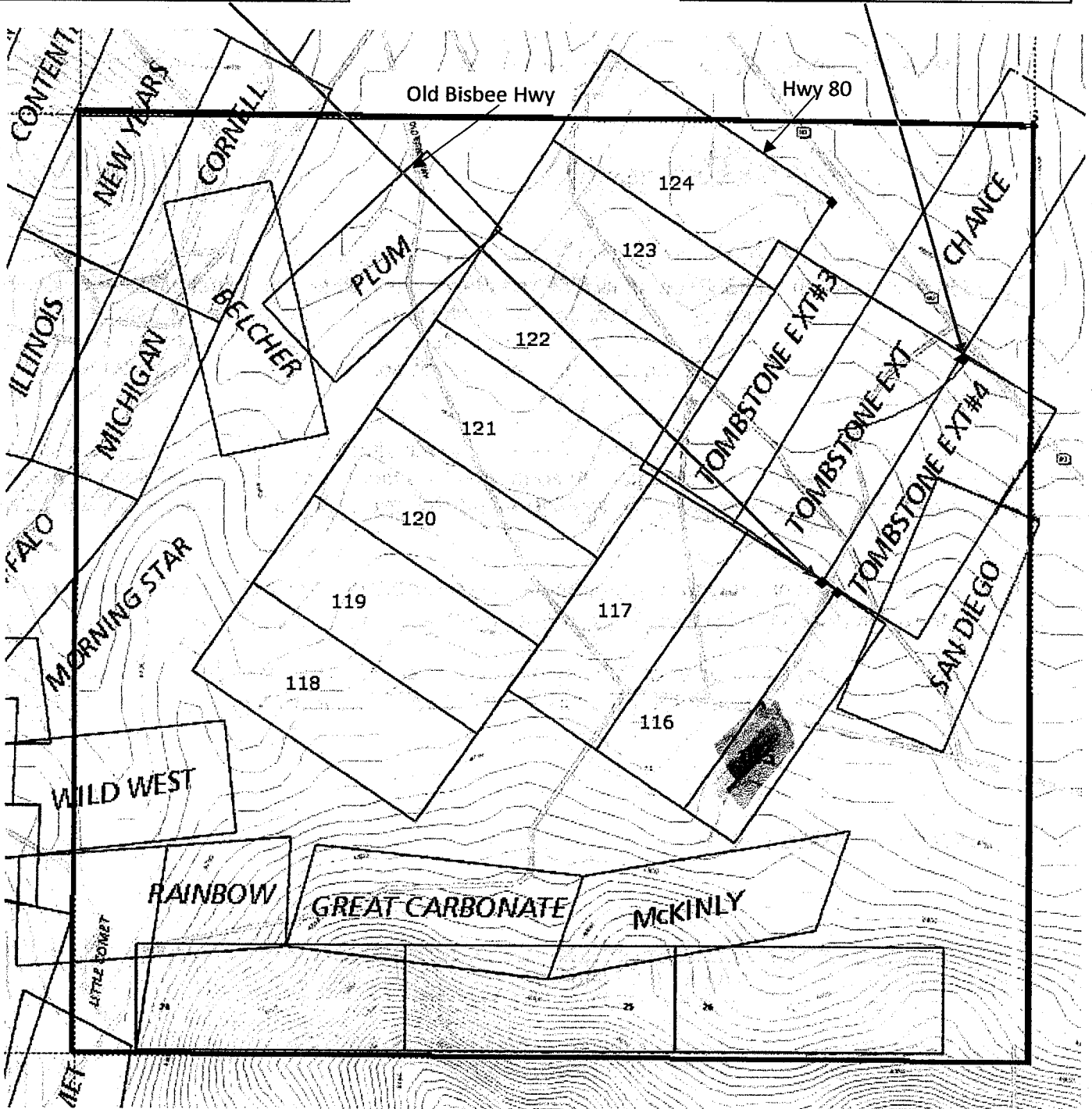

WESTGROVE PARTNERS, LLC
4500 WESTGROVE DR. SUITE 355
ADDISON, TEXAS 75001
01-01-2017 09:17:11 AM Recording Fee \$2.00

LOCATION NOTICE FOR LODE MINING CLAIM

NOTICE IS HEREBY GIVEN that the **WP #115** lode mining claim has been located by **WESTGROVE PARTNERS, LLC**, whose current mailing address is:

WESTGROVE PARTNERS, LLC
4500 WESTGROVE DR. SUITE 355
ADDISON TX 75001

The general course of this claim is North-South, and it is situated in Cochise County, Arizona. This claim is 1500 feet in length and 330 feet in width. The claim runs 165 feet on either side of the location marker. This claim runs from the location monument on which this location notice is posted approximately 15 feet in a Southerly direction to the South end line and 1485 feet in a Northerly direction to the North end line. This claim is marked by six monuments, one at each corner and one at the center of each end line of the claim.

The location monument on which this notice is posted is situated within Section 13, Township 20S, Range 22E, Gila Salt River Base & Meridian, Arizona, and this claim encompasses portions of the following Quarter Section(s), Section(s), Township(s), and Range(s): SE Qtr Sec 13 T20S R22E, Gila Salt River Base & Meridian, Arizona.

The locality of this claim with reference to some natural object or permanent monument and additional information concerning its locality are as follows: Claim marker coordinates: N31° 41.419' W110° 2.964'

DATED AND POSTED on the ground this 30th day of December, 2017

LOCATOR:

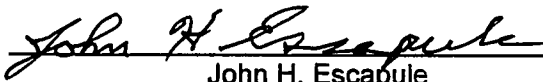

John H. Escapule

Acting as agent for WESTGROVE PARTNERS, LLC

RECORDED
ARIZONA

2018 APR -3 P 1:09

AHC450272

1 mi = 4.75 in

202

95

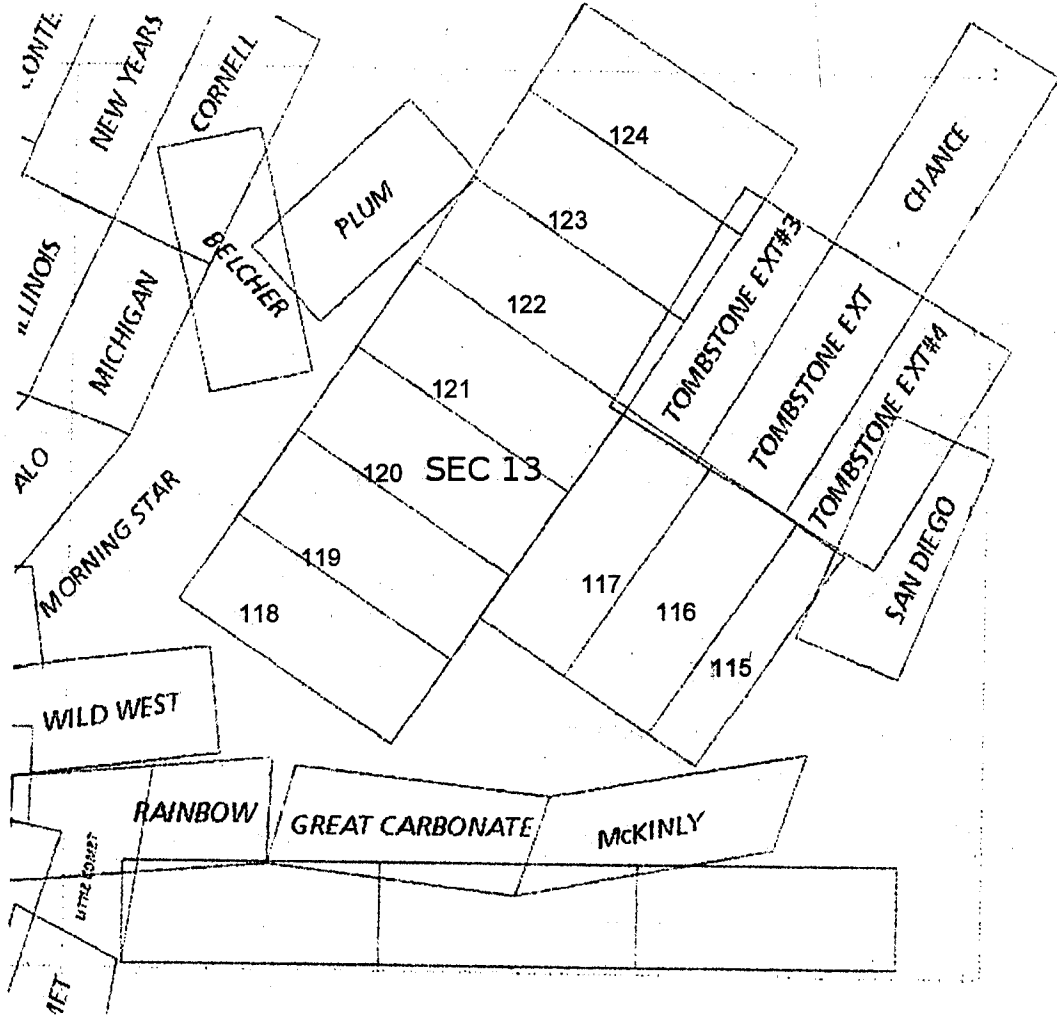

Section 13 T20S R22E

AMENDMENT TO THE LOCATION NOTICE FOR LODE MINING CLAIM

In Reference to:
3800 (9200) RM
AMC 450273

NOTICE IS HEREBY GIVEN that the WP #116 lode mining claim has been amended by WESTGROVE PARTNERS, LLC, whose current mailing address is:

WESTGROVE PARTNERS, LLC
4500 WESTGROVE DR. SUITE 355
ADDISON TX 75001

The general course of this claim is North-South, and it is situated in Cochise County, Arizona. This claim is 1500 feet in length and 600 feet in width. The claim runs 300 feet on either side of the location marker. This claim runs from the location monument on which this location notice is posted approximately 15 feet in a Southerly direction to the South end line and 1485 feet in a Northerly direction to the North end line. This claim is marked by six monuments, one at each corner and one at the center of each end line of the claim.

The location monument on which this notice is posted is situated within Section 13, Township 20S, Range 22E, Gila Salt River Base & Meridian, Arizona, and this claim encompasses portions of the following Quarter Section(s), Section(s), Township(s), and Range(s): NE, SE Qtr Sec 13 T20S R22E, Gila Salt River Base & Meridian, Arizona.

The locality of this claim with reference to some natural object or permanent monument and additional information concerning its locality are as follows:

The corner marker at the NE corner of this claim is the NW corner marker for Westgrove #115, which is 56.3 feet SE of the permanent US Mineral Survey marker #4384 for the SW corner of the patented claim TOMBSTONE EXT#4 (GPS coordinates 31° 41' 38.65" N and 110° 2' 51.34" W).

SUBMITTED ON 8 AUGUST 2019



Nicholas V. Sellitto
Acting as agent for WESTGROVE PARTNERS, LLC

RECEIVED
STATE OFFICE
2019 AUG -8 A 10: 23
PHOENIX, ARIZONA

Amc 450273

SECTION 13 T20S R22E



1 in = 0.16 mi (845 ft)

Cochise Co, AZ – Gila Salt River Base and Meridian – Tombstone Mining District

This is the permanent US Mineral Survey marker #4384 for the SW corner of the patented claim TOMBSTONE EXT#4 (GPS coordinates 31° 41' 38.65" N and 110° 2' 51.34" W)

Orientation of claims is N 35° E and N 55° W

This is the permanent US Mineral Survey marker #4384 for the NW corner of the patented claim TOMBSTONE EXT#4 (GPS coordinates 31° 41' 51.37" N and 110° 2' 42.44" W)

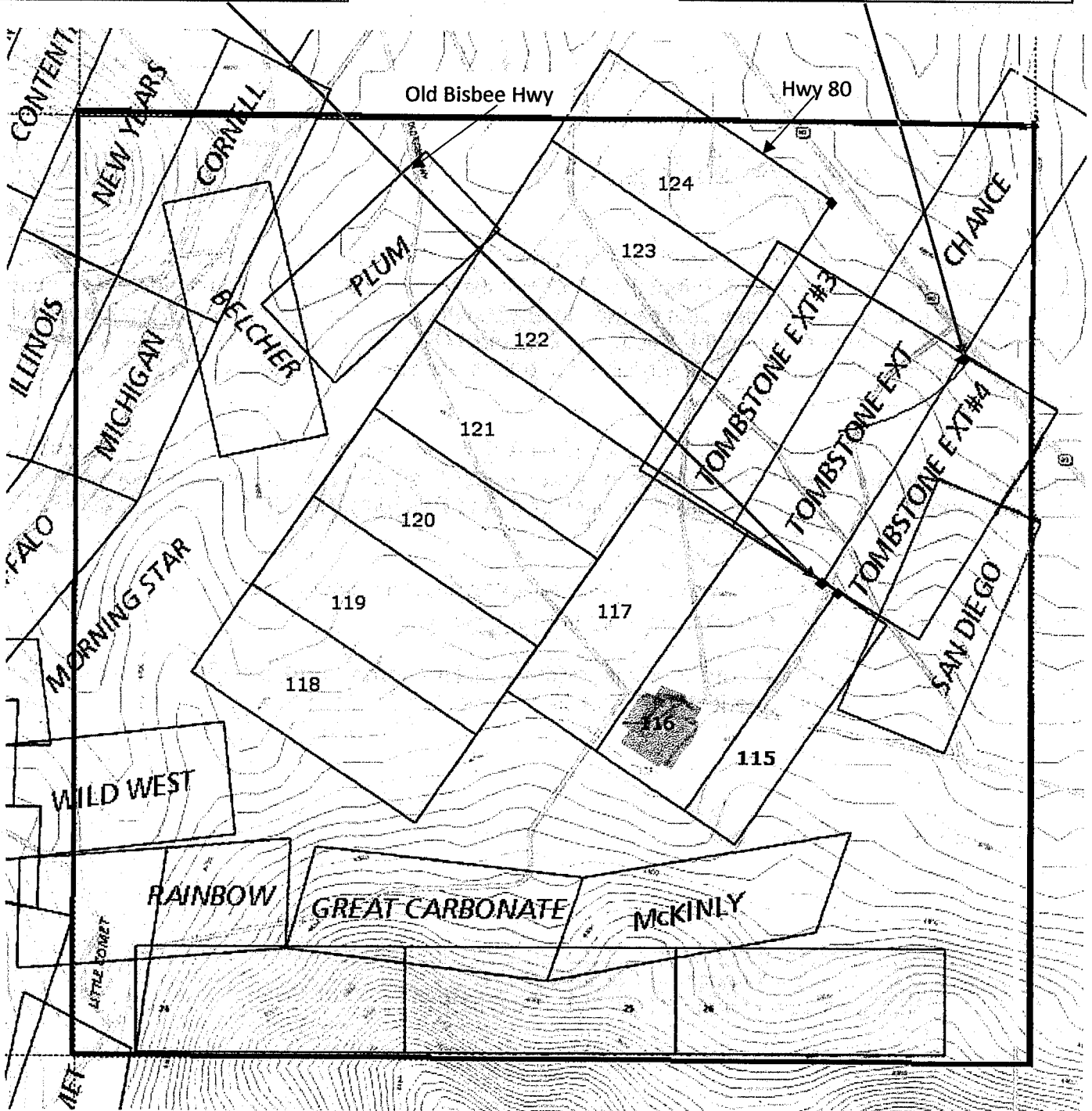

AHC450273

LOCATION NOTICE FOR LODE MINING CLAIM

NOTICE IS HEREBY GIVEN that the **WP #116** lode mining claim has been located by **WESTGROVE PARTNERS, LLC**, whose current mailing address is:

WESTGROVE PARTNERS, LLC
4500 WESTGROVE DR. SUITE 355
ADDISON TX 75001

The general course of this claim is North-South, and it is situated in Cochise County, Arizona. This claim is 1500 feet in length and 600 feet in width. The claim runs 300 feet on either side of the location marker. This claim runs from the location monument on which this location notice is posted approximately 15 feet in a Southerly direction to the South end line and 1485 feet in a Northerly direction to the North end line. This claim is marked by six monuments, one at each corner and one at the center of each end line of the claim.

The location monument on which this notice is posted is situated within Section 13, Township 20S, Range 22E, Gila Salt River Base & Meridian, Arizona, and this claim encompasses portions of the following Quarter Section(s), Section(s), Township(s), and Range(s): NE, SE Qtr Sec 13 T20S R22E, Gila Salt River Base & Meridian, Arizona.

The locality of this claim with reference to some natural object or permanent monument and additional information concerning its locality are as follows: Claim marker coordinates: N31° 41.457' W110° 3.038'

DATED AND POSTED on the ground this 30th day of December, 2017

LOCATOR:



John H. Escapule

Acting as agent for WESTGROVE PARTNERS, LLC

RECORDED
TUCSON, ARIZONA

2018 APR -3 P 1:09

1 mi = 4.75 in

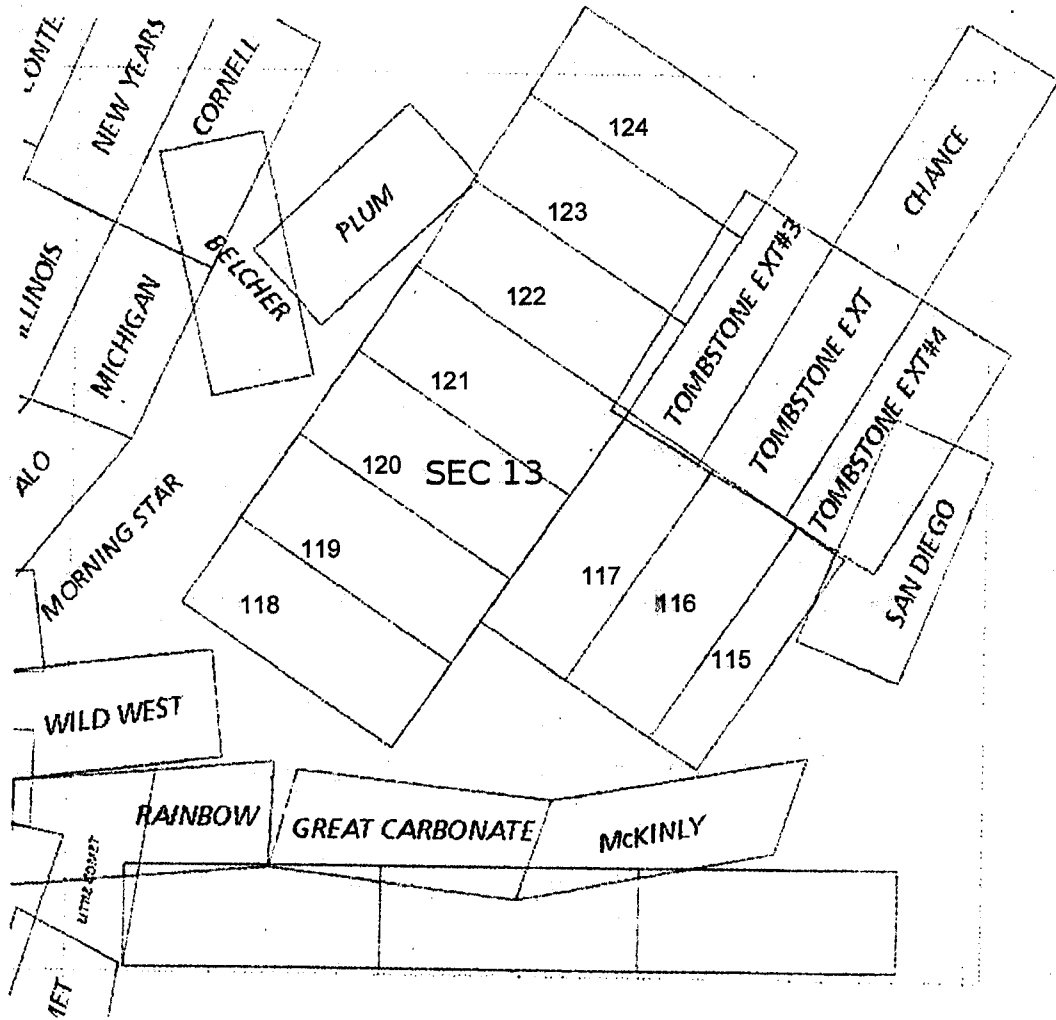

Section 13 T20S R22E

AMENDMENT TO THE LOCATION NOTICE FOR LODE MINING CLAIM

In Reference to:
3800 (9200) RM
AMC 450274

NOTICE IS HEREBY GIVEN that the **WP #117** lode mining claim has been amended by **WESTGROVE PARTNERS, LLC**, whose current mailing address is:

WESTGROVE PARTNERS, LLC
4500 WESTGROVE DR. SUITE 355
ADDISON TX 75001

The general course of this claim is North-South, and it is situated in Cochise County, Arizona. This claim is 1500 feet in length and 600 feet in width. The claim runs 300 feet on either side of the location marker. This claim runs from the location monument on which this location notice is posted approximately 15 feet in a Southerly direction to the South end line and 1485 feet in a Northerly direction to the North end line. This claim is marked by six monuments, one at each corner and one at the center of each end line of the claim.

The location monument on which this notice is posted is situated within Section 13, Township 20S, Range 22E, Gila Salt River Base & Meridian, Arizona, and this claim encompasses portions of the following Quarter Section(s), Section(s), Township(s), and Range(s): NE, SE, SW Qtr Sec 13 T20S R22E, Gila Salt River Base & Meridian, Arizona.

The locality of this claim with reference to some natural object or permanent monument and additional information concerning its locality are as follows:

The corner marker at the NE corner of this claim is the NW corner marker for Westgrove #116, and is located 543.7 feet in a NW direction from the permanent US Mineral Survey marker #4384 for the SW corner of the patented claim TOMBSTONE EXT#4 (GPS coordinates 31° 41' 38.65" N and 110° 2' 51.34" W).

SUBMITTED ON 8 AUGUST 2019

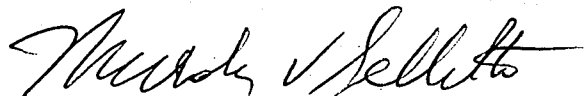

Nicholas V. Sellitto
Acting as agent for WESTGROVE PARTNERS, LLC

RECEIVED
STATE OFFICE
2019 AUG - 8 A 10: 23
PHOENIX, ARIZONA

AMC 450274

SECTION 13 T20S R22E



1 in = 0.16 mi (845 ft)

Cochise Co, AZ – Gila Salt River Base and Meridian – Tombstone Mining District

This is the permanent US Mineral Survey marker #4384 for the SW corner of the patented claim TOMBSTONE EXT#4 (GPS coordinates 31° 41' 38.65" N and 110° 2' 51.34" W)

Orientation of claims is N 35° E and N 55° W

This is the permanent US Mineral Survey marker #4384 for the NW corner of the patented claim TOMBSTONE EXT#4 (GPS coordinates 31° 41' 51.37" N and 110° 2' 42.44" W)

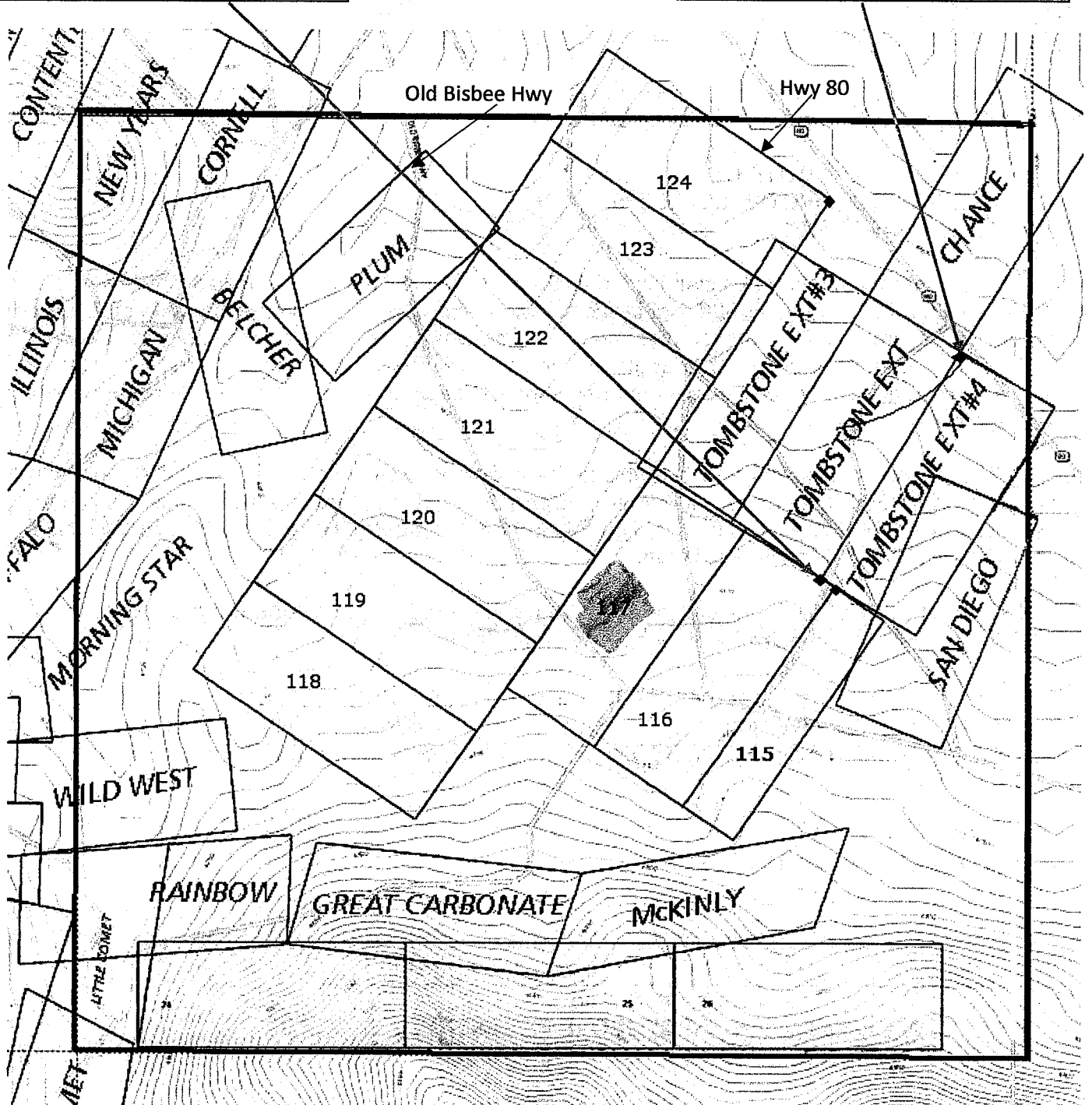

200 S-00
Page 3 of 3
Requested by Westgrove Partners, LL
David M. Stevens - Recorder
Cochise County, AZ
01-02-2018 09:39 PM Recording Fee \$9.00

LOCATION NOTICE FOR LODE MINING CLAIM

NOTICE IS HEREBY GIVEN that the **WP #117** lode mining claim has been located by **WESTGROVE PARTNERS, LLC**, whose current mailing address is:

WESTGROVE PARTNERS, LLC
4500 WESTGROVE DR. SUITE 355
ADDISON TX 75001

The general course of this claim is North-South, and it is situated in Cochise County, Arizona. This claim is 1500 feet in length and 600 feet in width. The claim runs 300 feet on either side of the location marker. This claim runs from the location monument on which this location notice is posted approximately 15 feet in a Southerly direction to the South end line and 1485 feet in a Northerly direction to the North end line. This claim is marked by six monuments, one at each corner and one at the center of each end line of the claim.

The location monument on which this notice is posted is situated within Section 13, Township 20S, Range 22E, Gila Salt River Base & Meridian, Arizona, and this claim encompasses portions of the following Quarter Section(s), Section(s), Township(s), and Range(s): NE, SE, SW Qtr Sec 13 T20S R22E, Gila Salt River Base & Meridian, Arizona.

The locality of this claim with reference to some natural object or permanent monument and additional information concerning its locality are as follows: Claim marker coordinates: N31° 41.515' W110° 3.133'

DATED AND POSTED on the ground this 30th day of December, 2017

LOCATOR: *John H. Escapule*
John H. Escapule
Acting as agent for WESTGROVE PARTNERS, LLC

PHOENIX, ARIZONA

2018 APR -3 P 1:09

RECEIVED

AHC450274

1 mi = 4.75 in

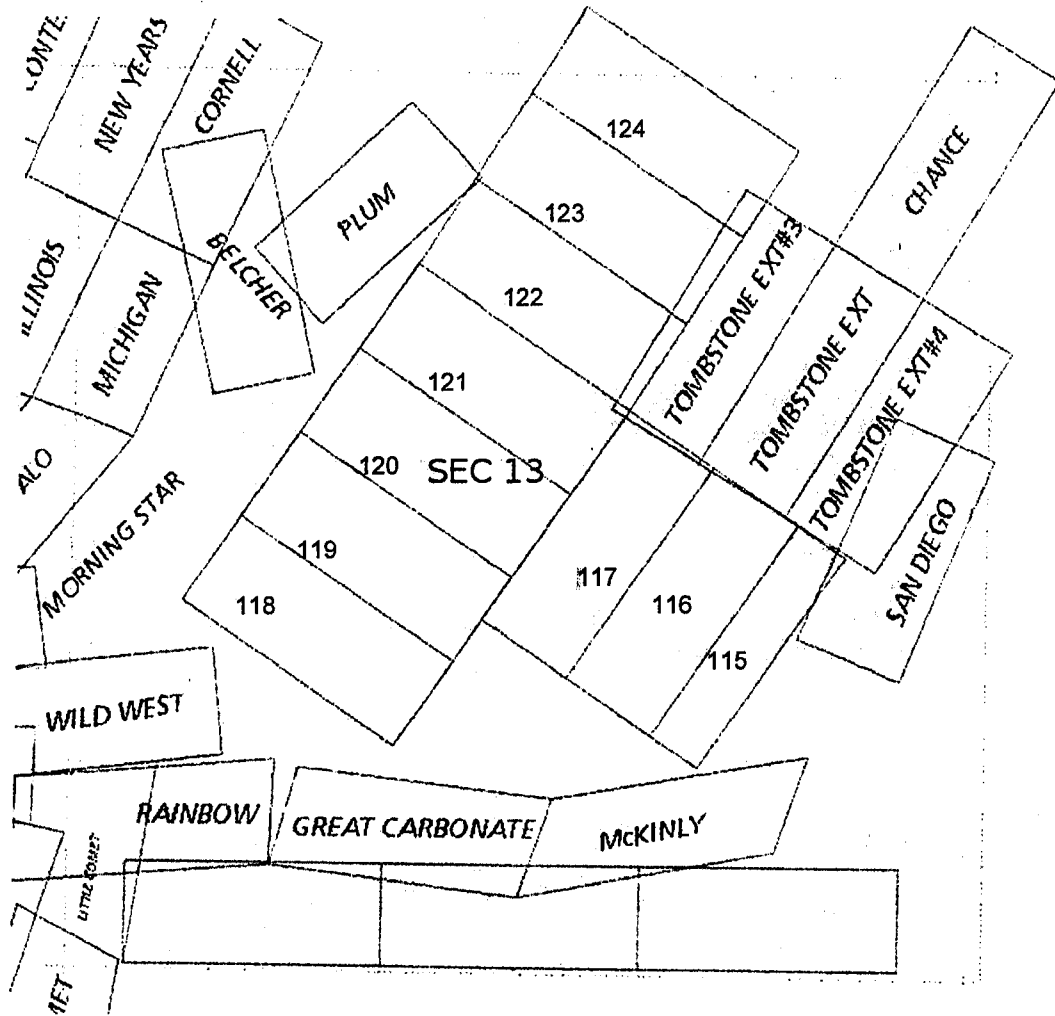

Section 13 T20S R22E

AMENDMENT TO THE LOCATION NOTICE FOR LODE MINING CLAIM

**In Reference to:
3800 (9200) RM
AMC 450275**

NOTICE IS HEREBY GIVEN that the **WP #118** lode mining claim has been amended by **WESTGROVE PARTNERS, LLC**, whose current mailing address is:

WESTGROVE PARTNERS, LLC
4500 WESTGROVE DR. SUITE 355
ADDISON TX 75001

The general course of this claim is East-West, and it is situated in Cochise County, Arizona. This claim is 1500 feet in length and 600 feet in width. The claim runs 300 feet on either side of the location marker. This claim runs from the location monument on which this location notice is posted approximately 15 feet in an Easterly direction to the East end line and 1485 feet in a Westerly direction to the West end line. This claim is marked by six monuments, one at each corner and one at the center of each end line of the claim.

The location monument on which this notice is posted is situated within Section 13, Township 20S, Range 22E, Gila Salt River Base & Meridian, Arizona, and this claim encompasses portions of the following Quarter Section(s), Section(s), Township(s), and Range(s): SW Qtr Sec 13 T20S R22E, Gila Salt River Base & Meridian, Arizona.

The locality of this claim with reference to some natural object or permanent monument and additional information concerning its locality are as follows:

The corner marker at the SE corner of this claim is 2400 feet in a SW direction from the NW corner of Westgrove #117, which itself is 1143.7 feet in a NW direction from the permanent US Mineral Survey marker #4384 for the SW corner of the patented claim **TOMBSTONE EXT#4** (GPS coordinates 31° 41' 38.65" N and 110° 2' 51.34" W).

SUBMITTED ON 8 AUGUST 2019

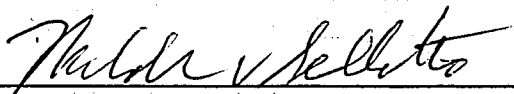

Nicholas V. Sellitto
Acting as agent for WESTGROVE PARTNERS, LLC

RECEIVED
STATE OFFICE
2019 AUG - 8 A 10: 23
PHOENIX, ARIZONA

AMC 450275

SECTION 13 T20S R22E



1 in = 0.16 mi (845 ft)

Cochise Co, AZ – Gila Salt River Base and Meridian – Tombstone Mining District

This is the permanent US Mineral Survey marker #4384 for the SW corner of the patented claim TOMBSTONE EXT#4 (GPS coordinates 31° 41' 38.65" N and 110° 2' 51.34" W)

Orientation of claims is N 35° E and N 55° W

This is the permanent US Mineral Survey marker #4384 for the NW corner of the patented claim TOMBSTONE EXT#4 (GPS coordinates 31° 41' 51.37" N and 110° 2' 42.44" W)

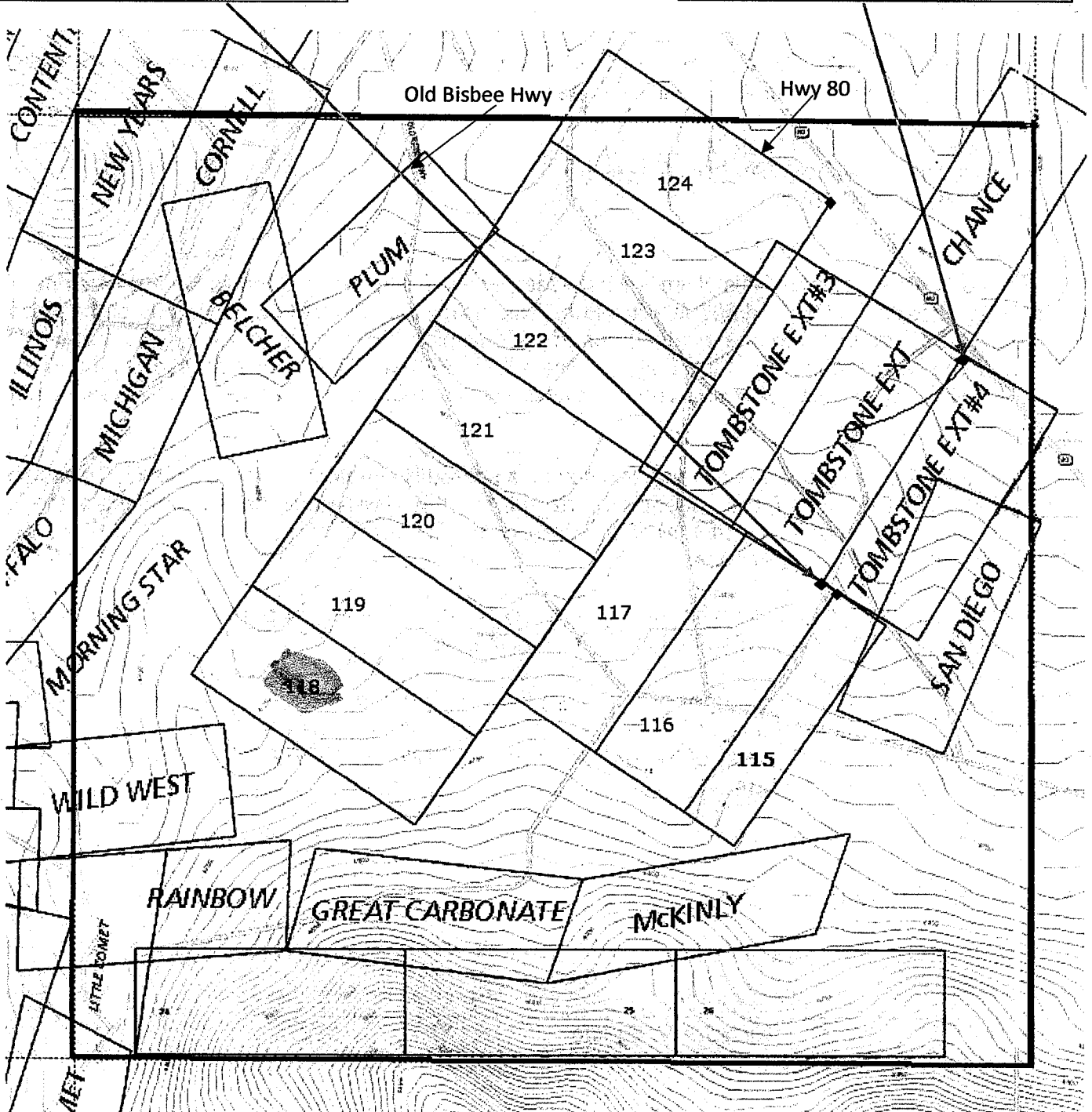

LOCATION NOTICE FOR LODE MINING CLAIM

NOTICE IS HEREBY GIVEN that the **WP #118** lode mining claim has been located by **WESTGROVE PARTNERS, LLC**, whose current mailing address is:

WESTGROVE PARTNERS, LLC
4500 WESTGROVE DR. SUITE 355
ADDISON TX 75001

The general course of this claim is East-West, and it is situated in Cochise County, Arizona. This claim is 1500 feet in length and 600 feet in width. The claim runs 300 feet on either side of the location marker. This claim runs from the location monument on which this location notice is posted approximately 15 feet in an Easterly direction to the East end line and 1485 feet in a Westerly direction to the West end line. This claim is marked by six monuments, one at each corner and one at the center of each end line of the claim.

The location monument on which this notice is posted is situated within Section 13, Township 20S, Range 22E, Gila Salt River Base & Meridian, Arizona, and this claim encompasses portions of the following Quarter Section(s), Section(s), Township(s), and Range(s): SW Qtr Sec 13 T20S R22E, Gila Salt River Base & Meridian, Arizona.

The locality of this claim with reference to some natural object or permanent monument and additional information concerning its locality are as follows: Claim marker coordinates: N31° 41.459' W110° 3.243'

DATED AND POSTED on the ground this 30th day of December, 2017

LOCATOR: *John H. Escapule*
John H. Escapule
Acting as agent for WESTGROVE PARTNERS, LLC

PHOENIX, ARIZONA

2018 APR - 3 P 1:09

RECEIVED
APR 3 2018

AHC450275

1 mi = 4.75 in

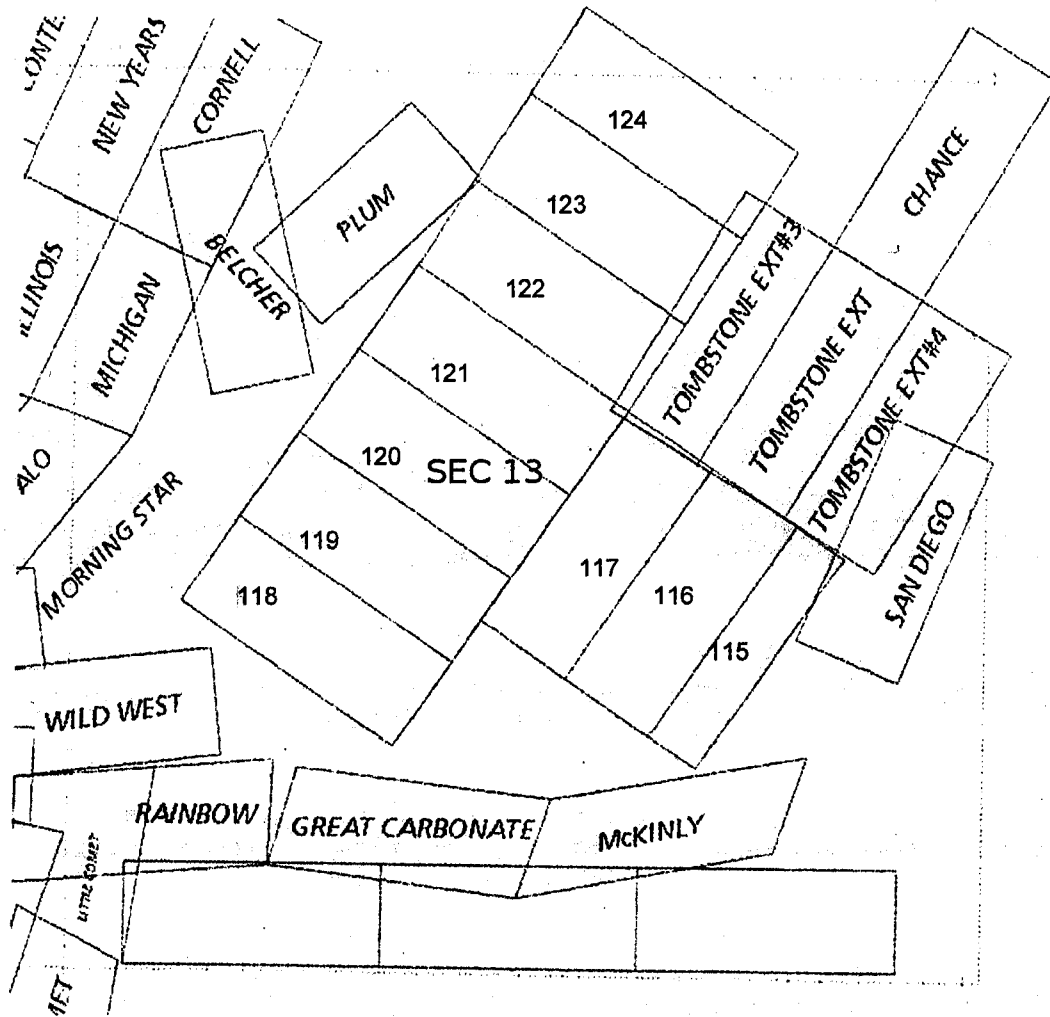

Section 13 T20S R22E

AMENDMENT TO THE LOCATION NOTICE FOR LODE MINING CLAIM

In Reference to:
3800 (9200) RM
AMC 450276

NOTICE IS HEREBY GIVEN that the **WP #119** lode mining claim has been amended by **WESTGROVE PARTNERS, LLC**, whose current mailing address is:

WESTGROVE PARTNERS, LLC
4500 WESTGROVE DR. SUITE 355
ADDISON TX 75001

The general course of this claim is East-West, and it is situated in Cochise County, Arizona. This claim is 1500 feet in length and 600 feet in width. The claim runs 300 feet on either side of the location marker. This claim runs from the location monument on which this location notice is posted approximately 15 feet in an Easterly direction to the East end line and 1485 feet in a Westerly direction to the West end line. This claim is marked by six monuments, one at each corner and one at the center of each end line of the claim.

The location monument on which this notice is posted is situated within Section 13, Township 20S, Range 22E, Gila Salt River Base & Meridian, Arizona, and this claim encompasses portions of the following Quarter Section(s), Section(s), Township(s), and Range(s): NW, SW Qtr Sec 13 T20S R22E, Gila Salt River Base & Meridian, Arizona.

The locality of this claim with reference to some natural object or permanent monument and additional information concerning its locality are as follows:

The corner marker at the NE corner of this claim is 1200 feet in a SW direction from the NW corner of Westgrove #117, which itself is 1143.7 feet in a NW direction from the permanent US Mineral Survey marker #4384 for the SW corner of the patented claim TOMBSTONE EXT#4 (GPS coordinates 31° 41' 38.65" N and 110° 2' 51.34" W).

SUBMITTED ON 8 AUGUST 2019

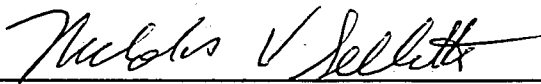

Nicholas V. Sellitto
Acting as agent for WESTGROVE PARTNERS, LLC

RECEIVED
STATE OFFICE
2019 AUG - 8 A 10: 23
PHOENIX, ARIZONA

Amc450276

SECTION 13 T20S R22E



1 in = 0.16 mi (845 ft)

Cochise Co, AZ – Gila Salt River Base and Meridian – Tombstone Mining District

This is the permanent US Mineral Survey marker #4384 for the SW corner of the patented claim TOMBSTONE EXT#4 (GPS coordinates 31° 41' 38.65" N and 110° 2' 51.34" W)

Orientation of claims is N 35° E and N 55° W

This is the permanent US Mineral Survey marker #4384 for the NW corner of the patented claim TOMBSTONE EXT#4 (GPS coordinates 31° 41' 51.37" N and 110° 2' 42.44" W)

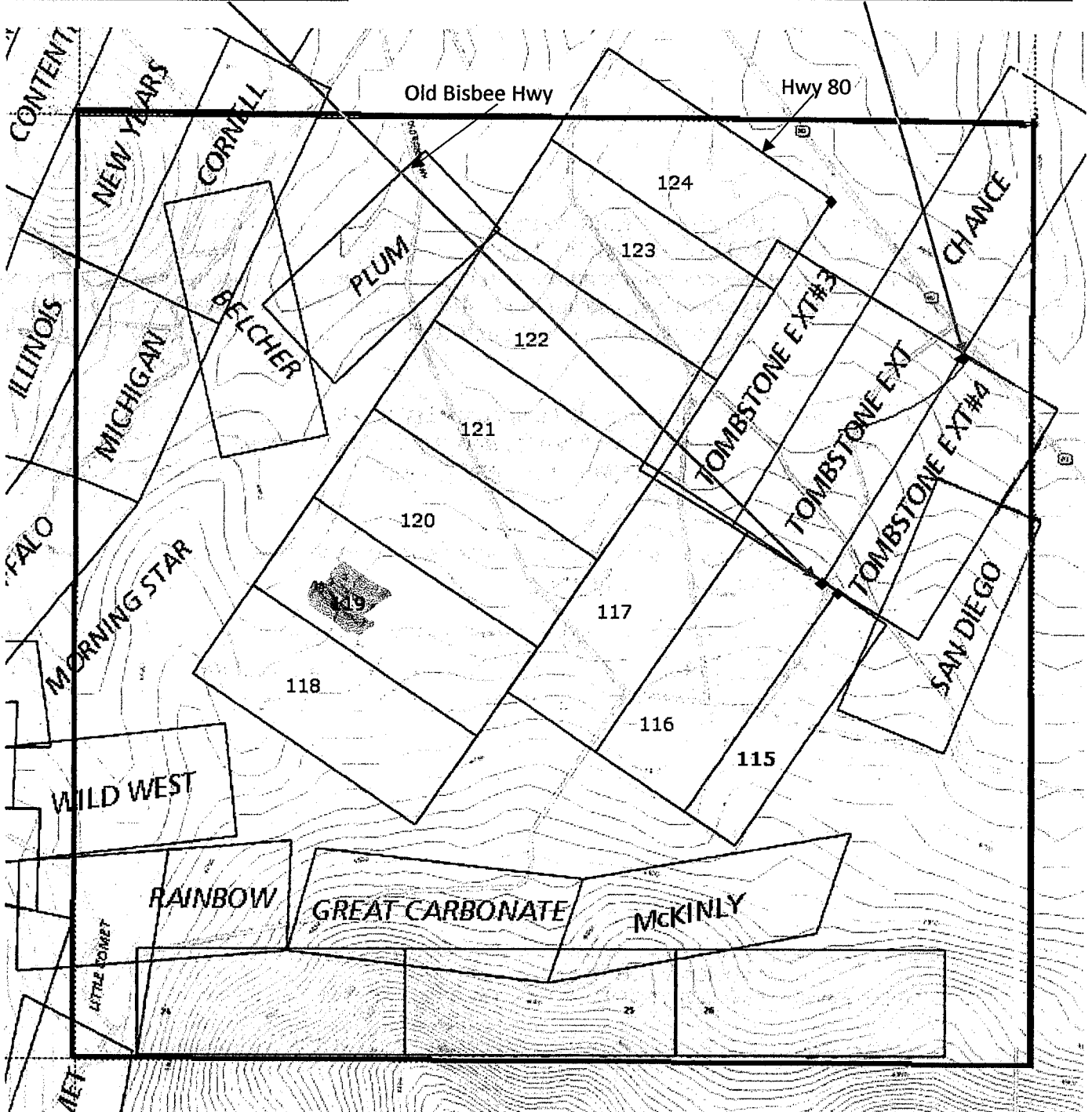

LOCATION NOTICE FOR LODE MINING CLAIM

NOTICE IS HEREBY GIVEN that the **WP #119** lode mining claim has been located by **WESTGROVE PARTNERS, LLC**, whose current mailing address is:

WESTGROVE PARTNERS, LLC
4500 WESTGROVE DR. SUITE 355
ADDISON TX 75001

The general course of this claim is East-West, and it is situated in Cochise County, Arizona. This claim is 1500 feet in length and 600 feet in width. The claim runs 300 feet on either side of the location marker. This claim runs from the location monument on which this location notice is posted approximately 15 feet in an Easterly direction to the East end line and 1485 feet in a Westerly direction to the West end line. This claim is marked by six monuments, one at each corner and one at the center of each end line of the claim.

The location monument on which this notice is posted is situated within Section 13, Township 20S, Range 22E, Gila Salt River Base & Meridian, Arizona, and this claim encompasses portions of the following Quarter Section(s), Section(s), Township(s), and Range(s): NW, SW Qtr Sec 13 T20S R22E, Gila Salt River Base & Meridian, Arizona.

The locality of this claim with reference to some natural object or permanent monument and additional information concerning its locality are as follows: Claim marker coordinates: N31° 41.539' W110° 3.175'

DATED AND POSTED on the ground this 30th day of December, 2017

LOCATOR: John H. Escapule
John H. Escapule
Acting as agent for WESTGROVE PARTNERS, LLC

PHOENIX, ARIZONA

2018 APR -3 P 1:09

RECEIVED

AHC450276

1 mi = 4.75 in

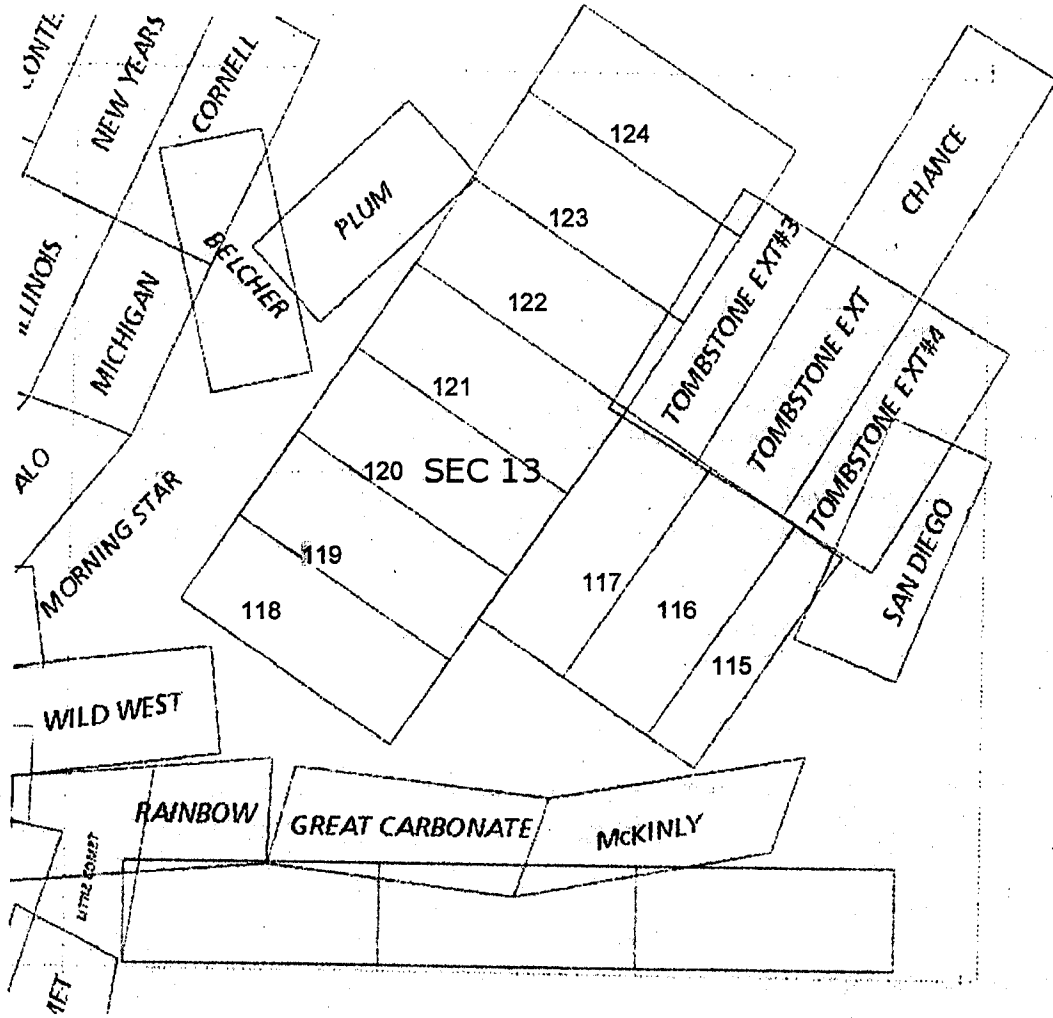

Section 13 T20S R22E

AMENDMENT TO THE LOCATION NOTICE FOR LODE MINING CLAIM

In Reference to:
3800 (9200) RM
AMC 450277

NOTICE IS HEREBY GIVEN that the WP #120 lode mining claim has been amended by WESTGROVE PARTNERS, LLC, whose current mailing address is:

WESTGROVE PARTNERS, LLC
4500 WESTGROVE DR. SUITE 355
ADDISON TX 75001

The general course of this claim is East-West, and it is situated in Cochise County, Arizona. This claim is 1500 feet in length and 600 feet in width. The claim runs 300 feet on either side of the location marker. This claim runs from the location monument on which this location notice is posted approximately 15 feet in an Easterly direction to the East end line and 1485 feet in a Westerly direction to the West end line. This claim is marked by six monuments, one at each corner and one at the center of each end line of the claim.

The location monument on which this notice is posted is situated within Section 13, Township 20S, Range 22E, Gila Salt River Base & Meridian, Arizona, and this claim encompasses portions of the following Quarter Section(s), Section(s), Township(s), and Range(s): NW, SE, NW, SW Qtr Sec 13 T20S R22E, Gila Salt River Base & Meridian, Arizona.

The locality of this claim with reference to some natural object or permanent monument and additional information concerning its locality are as follows:

The corner marker at the SE corner of this claim is 1200 feet in a SW direction from the NW corner of Westgrove #117, which itself is 1143.7 feet in a NW direction from the permanent US Mineral Survey marker #4384 for the SW corner of the patented claim TOMBSTONE EXT#4 (GPS coordinates 31° 41' 38.65" N and 110° 2' 51.34" W).

SUBMITTED ON 8 AUGUST 2019



Nicholas V. Sellitto
Acting as agent for WESTGROVE PARTNERS, LLC

RECEIVED
STATE OFFICE
2019 AUG -8 A 10:23
PHOENIX, ARIZONA

AMC 450277

SECTION 13 T20S R22E



1 in = 0.16 mi (845 ft)

Cochise Co, AZ – Gila Salt River Base and Meridian – Tombstone Mining District

This is the permanent US Mineral Survey marker #4384 for the SW corner of the patented claim TOMBSTONE EXT#4 (GPS coordinates 31° 41' 38.65" N and 110° 2' 51.34" W)

Orientation of claims is N 35° E and N 55° W

This is the permanent US Mineral Survey marker #4384 for the NW corner of the patented claim TOMBSTONE EXT#4 (GPS coordinates 31° 41' 51.37" N and 110° 2' 42.44" W)

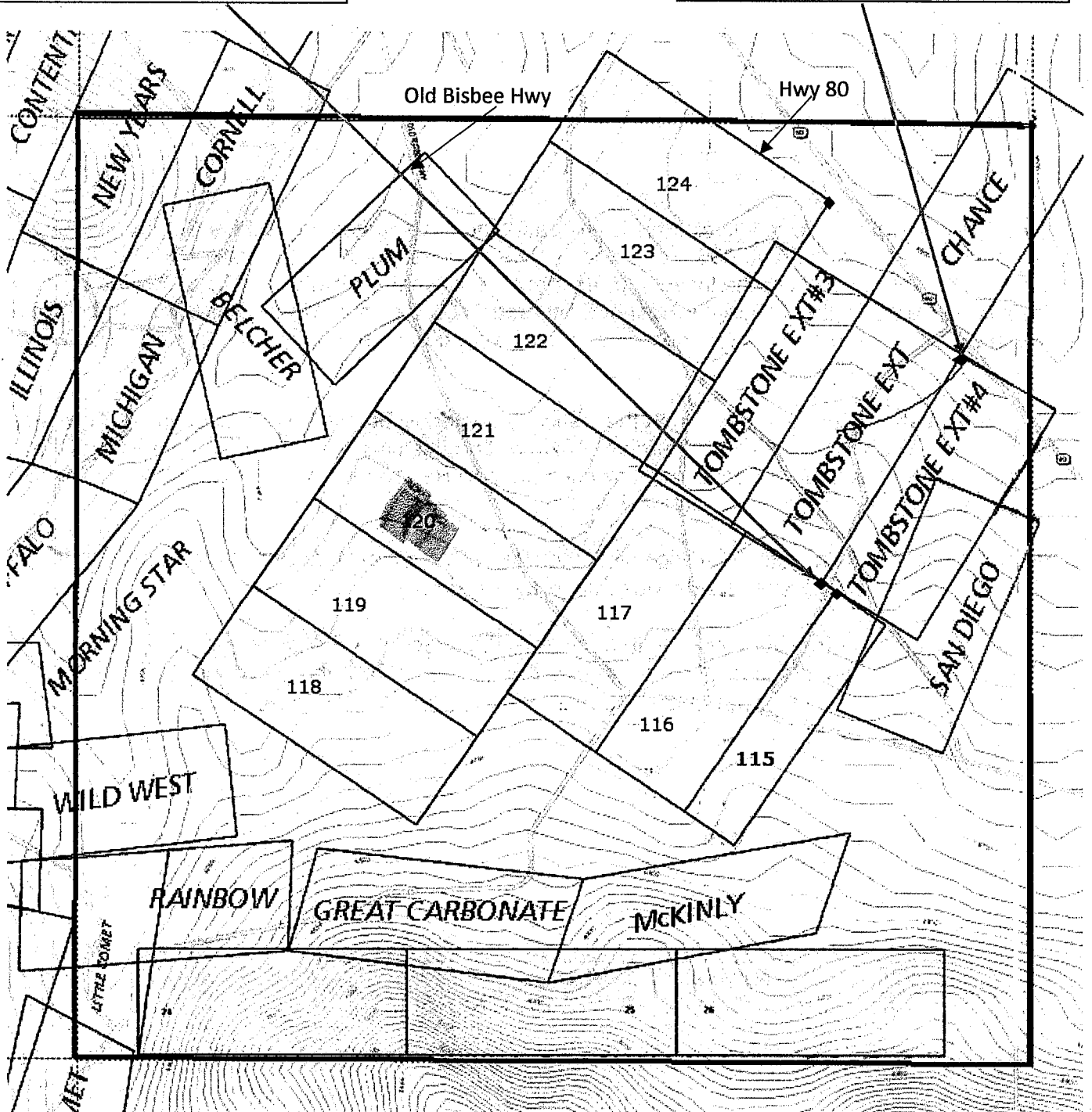

LOCATION NOTICE FOR LODE MINING CLAIM

NOTICE IS HEREBY GIVEN that the **WP #120** lode mining claim has been located by **WESTGROVE PARTNERS, LLC**, whose current mailing address is:

WESTGROVE PARTNERS, LLC
4500 WESTGROVE DR. SUITE 355
ADDISON TX 75001

The general course of this claim is East-West, and it is situated in Cochise County, Arizona. This claim is 1500 feet in length and 600 feet in width. The claim runs 300 feet on either side of the location marker. This claim runs from the location monument on which this location notice is posted approximately 15 feet in an Easterly direction to the East end line and 1485 feet in a Westerly direction to the West end line. This claim is marked by six monuments, one at each corner and one at the center of each end line of the claim.

The location monument on which this notice is posted is situated within Section 13, Township 20S, Range 22E, Gila Salt River Base & Meridian, Arizona, and this claim encompasses portions of the following Quarter Section(s), Section(s), Township(s), and Range(s): NW, SE, NW, SW Qtr Sec 13 T20S R22E, Gila Salt River Base & Meridian, Arizona.

The locality of this claim with reference to some natural object or permanent monument and additional information concerning its locality are as follows: Claim marker coordinates: N31° 41.623' W110° 3.113'

DATED AND POSTED on the ground this 30th day of December, 2017

LOCATOR: *John H. Escapule*
John H. Escapule
Acting as agent for WESTGROVE PARTNERS, LLC

PHOENIX, ARIZONA
2018 APR -3 P 1:10
RECEIVED

ANC450277

1 mi = 4.75 in

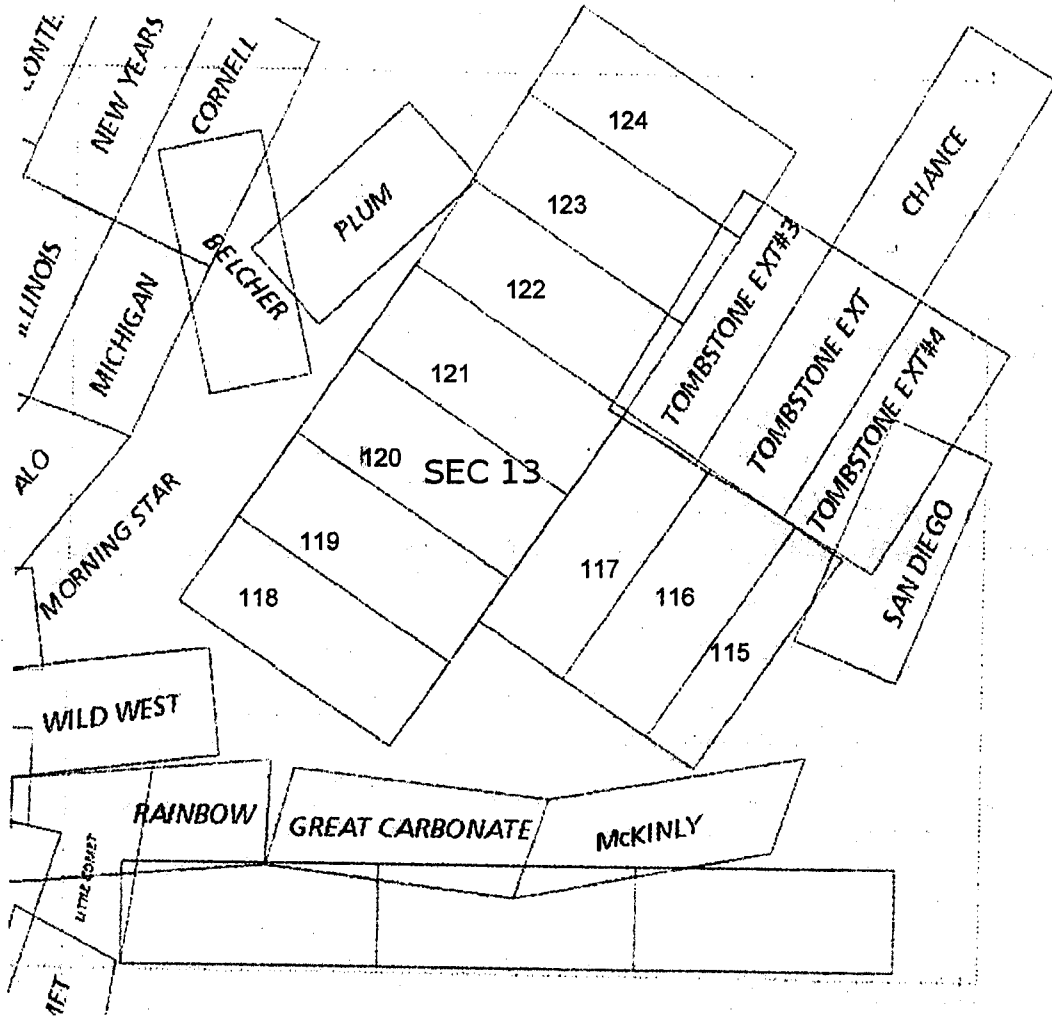

Section 13 T20S R22E

AMENDMENT TO THE LOCATION NOTICE FOR LODE MINING CLAIM

In Reference to:
3800 (9200) RM
AMC 450278

NOTICE IS HEREBY GIVEN that the **WP #121** lode mining claim has been amended by **WESTGROVE PARTNERS, LLC**, whose current mailing address is:

WESTGROVE PARTNERS, LLC
4500 WESTGROVE DR. SUITE 355
ADDISON TX 75001

The general course of this claim is East-West, and it is situated in Cochise County, Arizona. This claim is 1500 feet in length and 600 feet in width. The claim runs 300 feet on either side of the location marker. This claim runs from the location monument on which this location notice is posted approximately 15 feet in an Easterly direction to the East end line and 1485 feet in a Westerly direction to the West end line. This claim is marked by six monuments, one at each corner and one at the center of each end line of the claim.

The location monument on which this notice is posted is situated within Section 13, Township 20S, Range 22E, Gila Salt River Base & Meridian, Arizona, and this claim encompasses portions of the following Quarter Section(s), Section(s), Township(s), and Range(s): NE, NW Qtr Sec 13 T20S R22E, Gila Salt River Base & Meridian, Arizona.

The locality of this claim with reference to some natural object or permanent monument and additional information concerning its locality are as follows:

The corner marker at the NE corner of this claim is the NW corner of Westgrove #117, which is 1143.7 feet in a NW direction from the permanent US Mineral Survey marker #4384 for the SW corner of the patented claim TOMBSTONE EXT#4 (GPS coordinates 31° 41' 38.65" N and 110° 2' 51.34" W).

SUBMITTED ON 8 AUGUST 2019



Nicholas V. Sellitto
Acting as agent for WESTGROVE PARTNERS, LLC

RECEIVED
STATE OFFICE
2019 AUG - 8 A 10: 23
PHOENIX, ARIZONA

AMC 450278

SECTION 13 T20S R22E



1 in = 0.16 mi (845 ft)

Cochise Co, AZ – Gila Salt River Base and Meridian – Tombstone Mining District

This is the permanent US Mineral Survey marker #4384 for the SW corner of the patented claim TOMBSTONE EXT#4 (GPS coordinates 31° 41' 38.65" N and 110° 2' 51.34" W)

Orientation of claims is N 35° E and N 55° W

This is the permanent US Mineral Survey marker #4384 for the NW corner of the patented claim TOMBSTONE EXT#4 (GPS coordinates 31° 41' 51.37" N and 110° 2' 42.44" W)

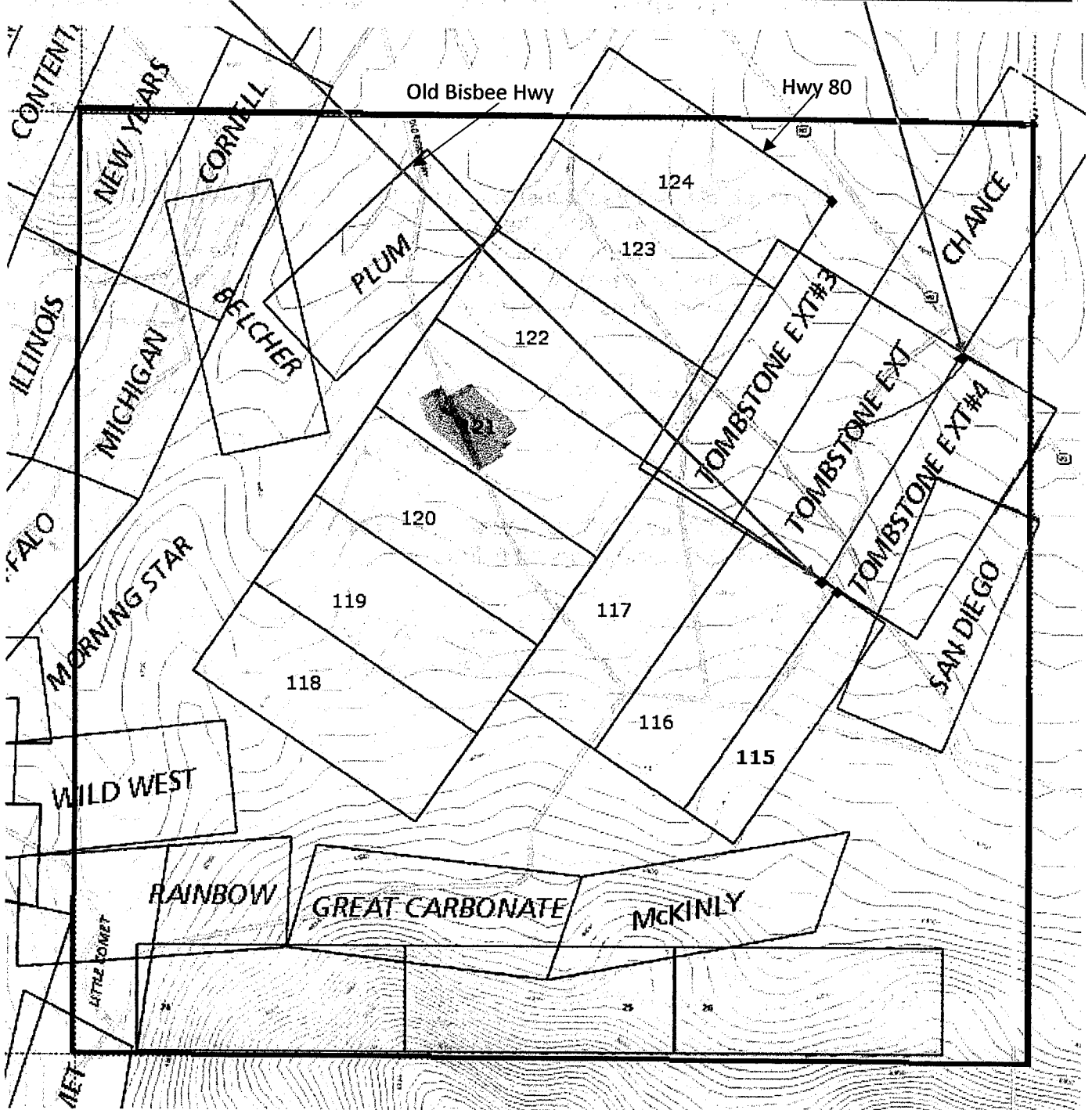

LOCATION NOTICE FOR LODE MINING CLAIM

NOTICE IS HEREBY GIVEN that the **WP #121** lode mining claim has been located by **WESTGROVE PARTNERS, LLC**, whose current mailing address is:

WESTGROVE PARTNERS, LLC
4500 WESTGROVE DR. SUITE 355
ADDISON TX 75001

The general course of this claim is East-West, and it is situated in Cochise County, Arizona. This claim is 1500 feet in length and 600 feet in width. The claim runs 300 feet on either side of the location marker. This claim runs from the location monument on which this location notice is posted approximately 15 feet in an Easterly direction to the East end line and 1485 feet in a Westerly direction to the West end line. This claim is marked by six monuments, one at each corner and one at the center of each end line of the claim.

The location monument on which this notice is posted is situated within Section 13, Township 20S, Range 22E, Gila Salt River Base & Meridian, Arizona, and this claim encompasses portions of the following Quarter Section(s), Section(s), Township(s), and Range(s): NE, NW Qtr Sec 13 T20S R22E, Gila Salt River Base & Meridian, Arizona.

The locality of this claim with reference to some natural object or permanent monument and additional information concerning its locality are as follows: Claim marker coordinates: N31° 41.706' W110° 3.048'

DATED AND POSTED on the ground this 30th day of December, 2017

LOCATOR: 
John H. Escapule
Acting as agent for WESTGROVE PARTNERS, LLC

PHOENIX, ARIZONA

2018 APR -3 P 1:10

RECEIVED

AHC450278

1 mi = 4.75 in

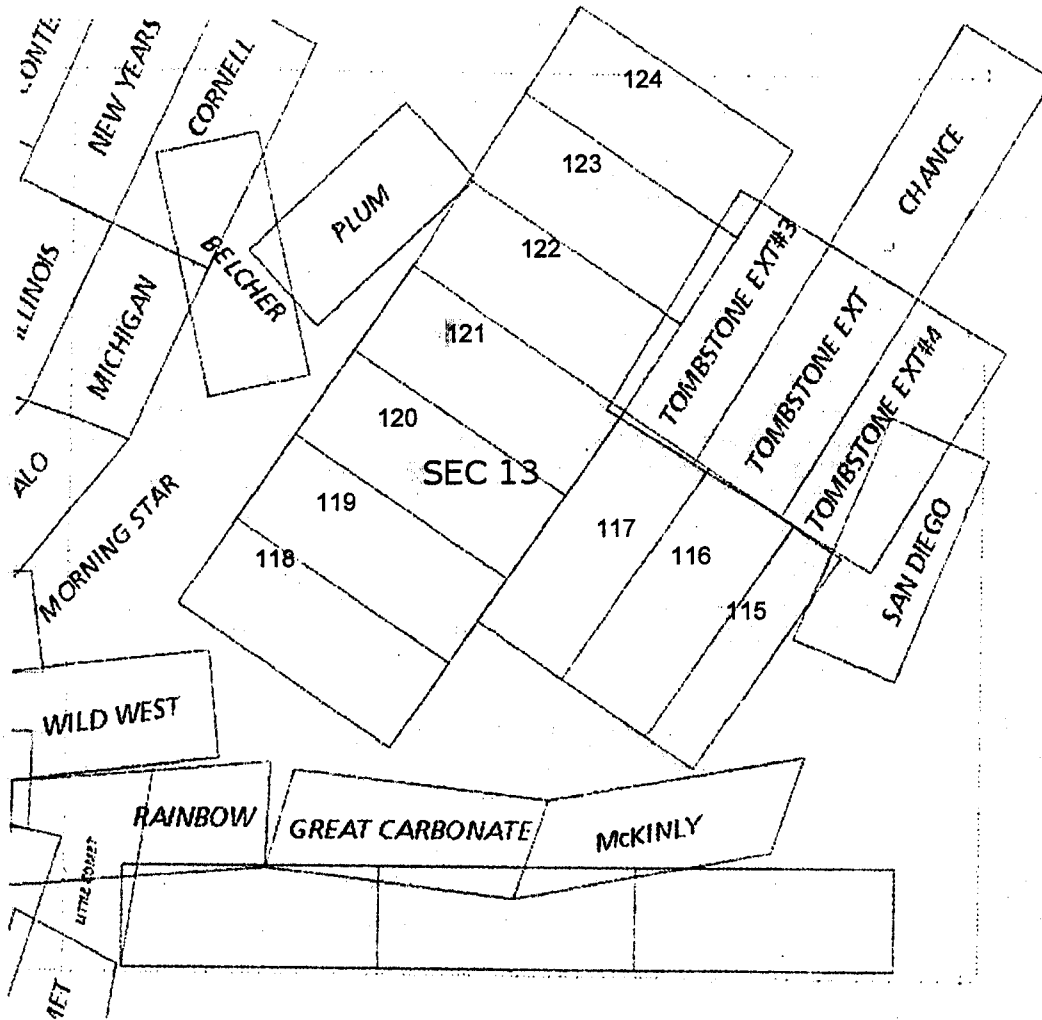

Section 13 T20S R22E

AMENDMENT TO THE LOCATION NOTICE FOR LODE MINING CLAIM

In Reference to:
3800 (9200) RM
AMC 450279

NOTICE IS HEREBY GIVEN that the **WP #122** lode mining claim has been amended by **WESTGROVE PARTNERS, LLC**, whose current mailing address is:

WESTGROVE PARTNERS, LLC
4500 WESTGROVE DR. SUITE 355
ADDISON TX 75001

The general course of this claim is East-West, and it is situated in Cochise County, Arizona. This claim is 1500 feet in length and 600 feet in width. The claim runs 300 feet on either side of the location marker. This claim runs from the location monument on which this location notice is posted approximately 15 feet in an Easterly direction to the East end line and 1485 feet in a Westerly direction to the West end line. This claim is marked by six monuments, one at each corner and one at the center of each end line of the claim.

The location monument on which this notice is posted is situated within Section 13, Township 20S, Range 22E, Gila Salt River Base & Meridian, Arizona, and this claim encompasses portions of the following Quarter Section(s), Section(s), Township(s), and Range(s): NE, NW Qtr Sec 13 T20S R22E, Gila Salt River Base & Meridian, Arizona.

The locality of this claim with reference to some natural object or permanent monument and additional information concerning its locality are as follows:

The corner marker at the SE corner of this claim is the NW corner of Westgrove #117, which itself is 1143.7 feet in a NW direction from the permanent US Mineral Survey marker #4384 for the SW corner of the patented claim TOMBSTONE EXT#4 (GPS coordinates 31° 41' 38.65" N and 110° 2' 51.34" W).

SUBMITTED ON 8 AUGUST 2019

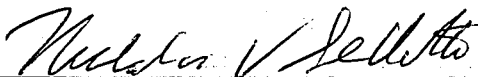

Nicholas V. Sellitto
Acting as agent for WESTGROVE PARTNERS, LLC

RECEIVED
STATE OFFICE
2019 AUG - 8 A. 10: 23
PHOENIX, ARIZONA

AMC 450279

SECTION 13 T20S R22E



1 in = 0.16 mi (845 ft)

Cochise Co, AZ – Gila Salt River Base and Meridian – Tombstone Mining District

This is the permanent US Mineral Survey marker #4384 for the SW corner of the patented claim TOMBSTONE EXT#4 (GPS coordinates 31° 41' 38.65" N and 110° 2' 51.34" W)

Orientation of claims is N 35° E and N 55° W

This is the permanent US Mineral Survey marker #4384 for the NW corner of the patented claim TOMBSTONE EXT#4 (GPS coordinates 31° 41' 51.37" N and 110° 2' 42.44" W)

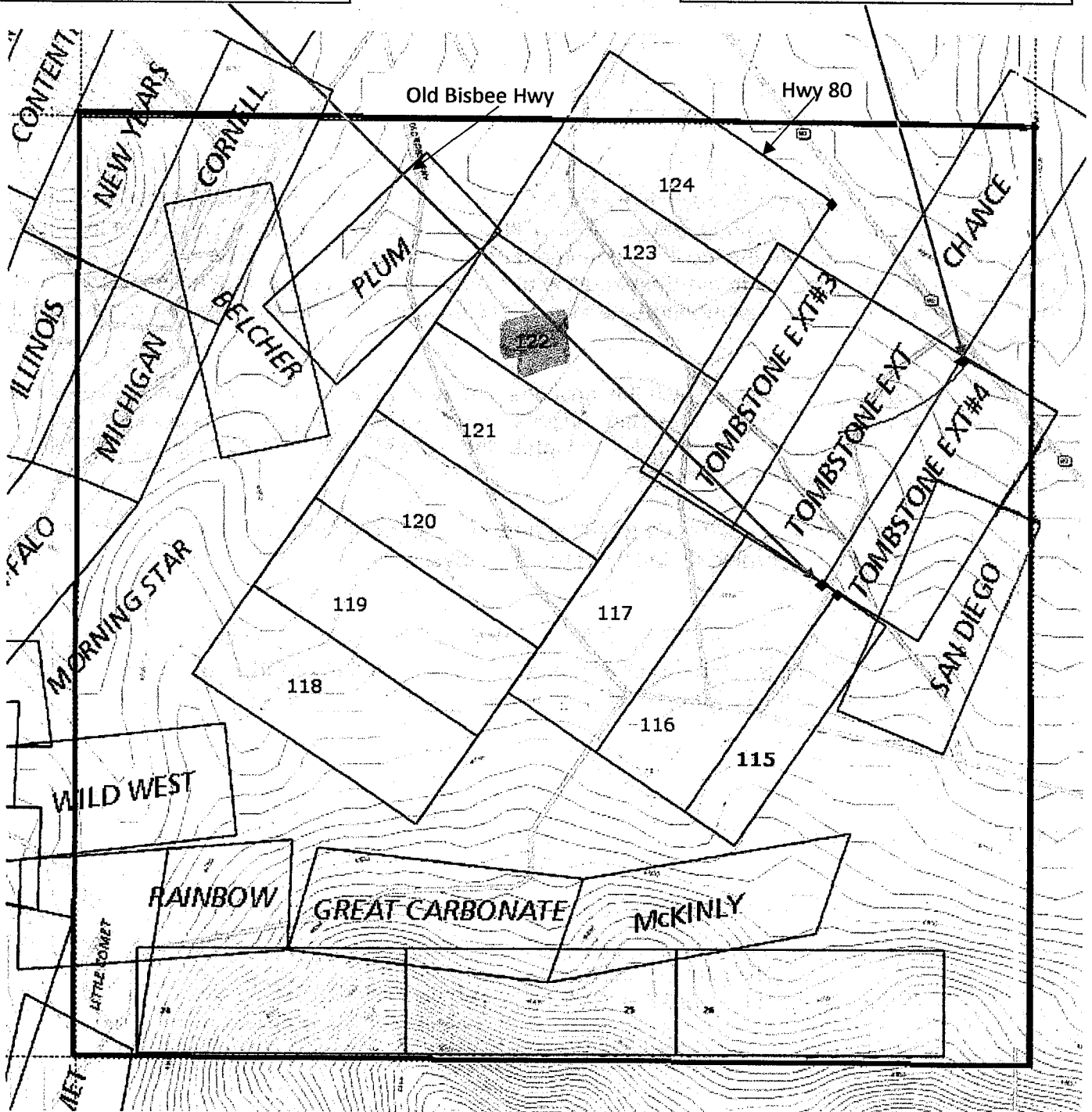

LOCATION NOTICE FOR LODE MINING CLAIM

NOTICE IS HEREBY GIVEN that the **WP #122** lode mining claim has been located by **WESTGROVE PARTNERS, LLC**, whose current mailing address is:

WESTGROVE PARTNERS, LLC
4500 WESTGROVE DR. SUITE 355
ADDISON TX 75001

The general course of this claim is East-West, and it is situated in Cochise County, Arizona. This claim is 1500 feet in length and 600 feet in width. The claim runs 300 feet on either side of the location marker. This claim runs from the location monument on which this location notice is posted approximately 15 feet in an Easterly direction to the East end line and 1485 feet in a Westerly direction to the West end line. This claim is marked by six monuments, one at each corner and one at the center of each end line of the claim.

The location monument on which this notice is posted is situated within Section 13, Township 20S, Range 22E, Gila Salt River Base & Meridian, Arizona, and this claim encompasses portions of the following Quarter Section(s), Section(s), Township(s), and Range(s): NE, NW Qtr Sec 13 T20S R22E, Gila Salt River Base & Meridian, Arizona.

The locality of this claim with reference to some natural object or permanent monument and additional information concerning its locality are as follows: Claim marker coordinates: N31° 41.784' W110° 2.985'

DATED AND POSTED on the ground this 30th day of December, 2017

LOCATOR:



John H. Escapule

Acting as agent for WESTGROVE PARTNERS, LLC

PHOENIX, ARIZONA
2018 APR -3 P 1:10
RECEIVED

ANCI 50279

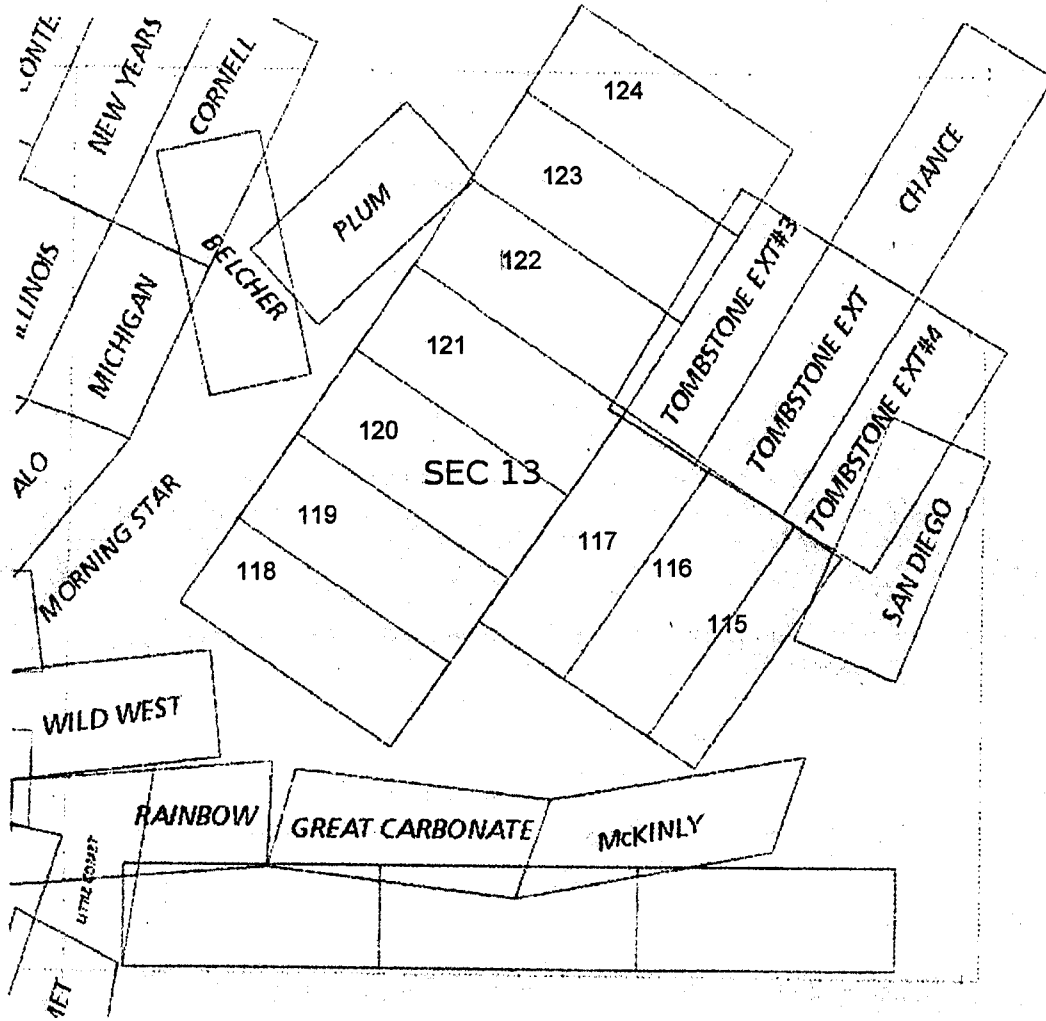
1 mi = 4.75 in



Section 13 T20S R22E

AMENDMENT TO THE LOCATION NOTICE FOR LODE MINING CLAIM

In Reference to:
3800 (9200) RM
AMC 450280

NOTICE IS HEREBY GIVEN that the **WP #123** lode mining claim has been amended by **WESTGROVE PARTNERS, LLC**, whose current mailing address is:

WESTGROVE PARTNERS, LLC
4500 WESTGROVE DR. SUITE 355
ADDISON TX 75001

The general course of this claim is East-West, and it is situated in Cochise County, Arizona. This claim is 1500 feet in length and 600 feet in width. The claim runs 300 feet on either side of the location marker. This claim runs from the location monument on which this location notice is posted approximately 15 feet in an Easterly direction to the East end line and 1485 feet in a Westerly direction to the West end line. This claim is marked by six monuments, one at each corner and one at the center of each end line of the claim.

The location monument on which this notice is posted is situated within Section 13, Township 20S, Range 22E, Gila Salt River Base & Meridian, Arizona, and this claim encompasses portions of the following Quarter Section(s), Section(s), Township(s), and Range(s): NE, NW Qtr Sec 13 T20S R22E, Gila Salt River Base & Meridian, Arizona.

The locality of this claim with reference to some natural object or permanent monument and additional information concerning its locality are as follows:

The corner marker at the NE corner of this claim is 1200 feet in a NE direction from the NW corner of Westgrove #117, which itself is 1143.7 feet in a NW direction from the permanent US Mineral Survey marker #4384 for the SW corner of the patented claim TOMBSTONE EXT#4 (GPS coordinates 31° 41' 38.65" N and 110° 2' 51.34" W).

SUBMITTED ON 8 AUGUST 2019



Nicholas V. Sellitto
Acting as agent for WESTGROVE PARTNERS, LLC

RECEIVED
STATE OFFICE
2019 AUG - 8 A 10: 23
PHOENIX, ARIZONA

AMC 450280

SECTION 13 T20S R22E



1 in = 0.16 mi (845 ft)

Cochise Co, AZ – Gila Salt River Base and Meridian – Tombstone Mining District

This is the permanent US Mineral Survey marker #4384 for the SW corner of the patented claim TOMBSTONE EXT#4 (GPS coordinates 31° 41' 38.65" N and 110° 2' 51.34" W)

Orientation of claims is N 35° E and N 55° W

This is the permanent US Mineral Survey marker #4384 for the NW corner of the patented claim TOMBSTONE EXT#4 (GPS coordinates 31° 41' 51.37" N and 110° 2' 42.44" W)

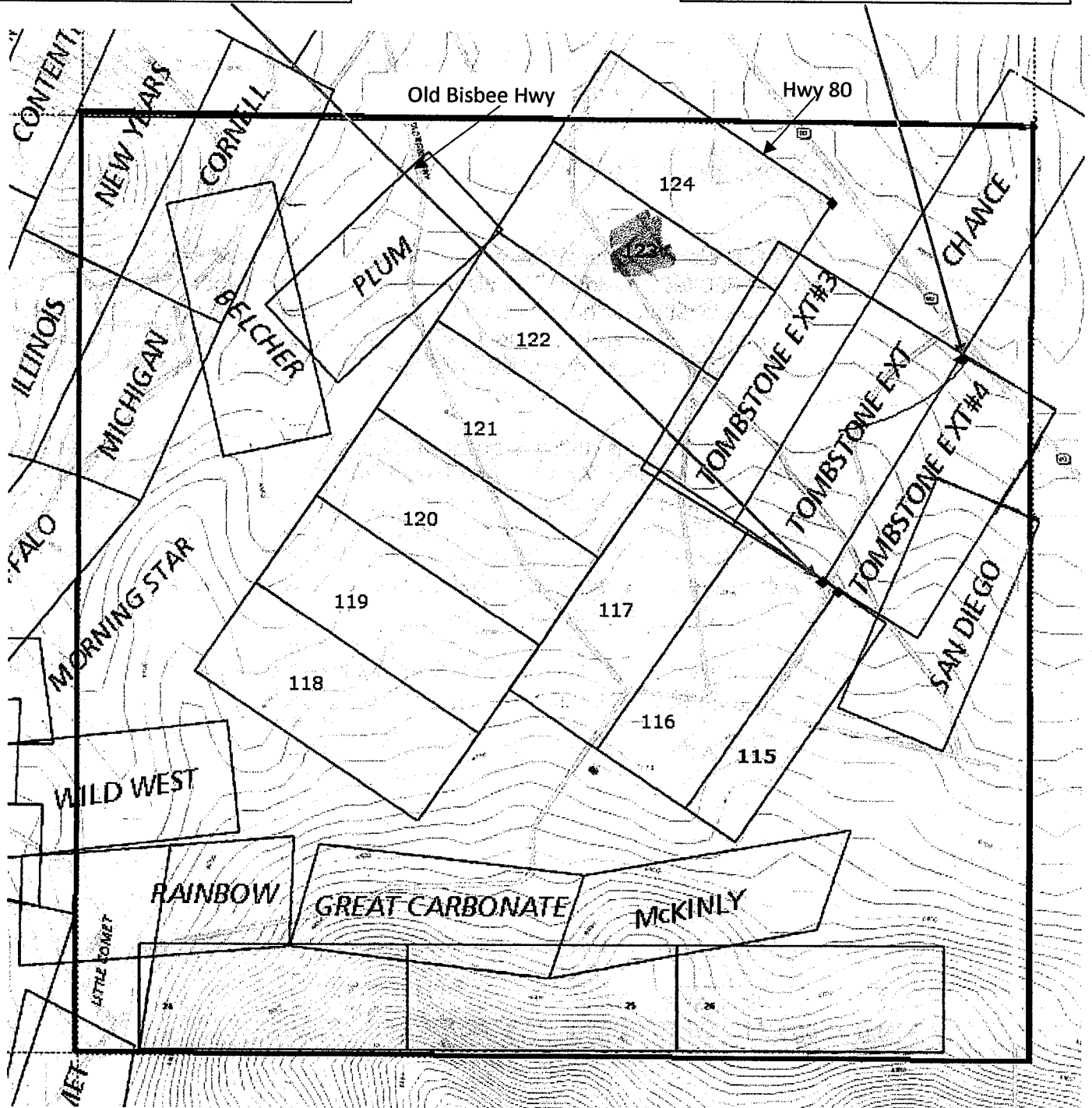

1 mi = 4.75 in

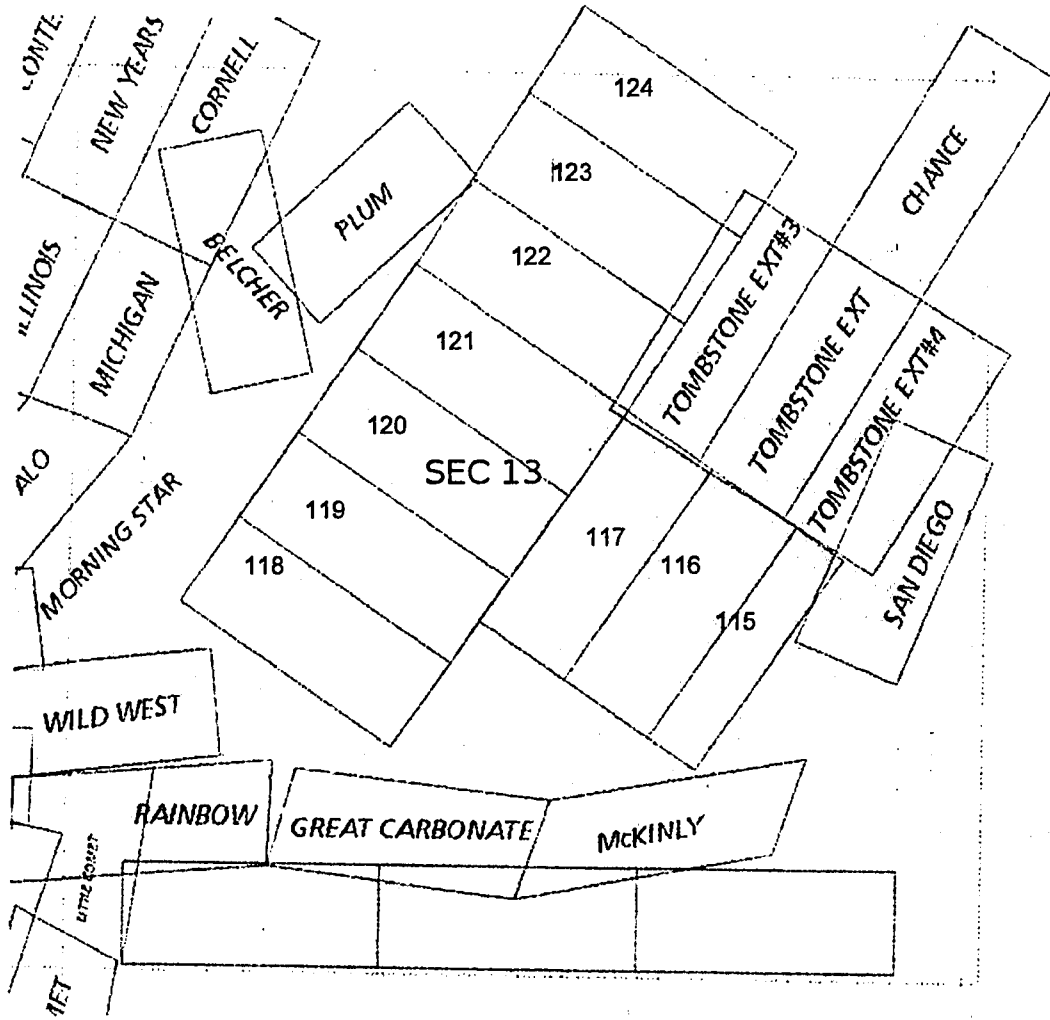

Section 13 T20S R22E

LOCATION NOTICE FOR LODE MINING CLAIM

NOTICE IS HEREBY GIVEN that the **WP #123** lode mining claim has been located by **WESTGROVE PARTNERS, LLC**, whose current mailing address is:

WESTGROVE PARTNERS, LLC
4500 WESTGROVE DR. SUITE 355
ADDISON TX 75001

The general course of this claim is East-West, and it is situated in Cochise County, Arizona. This claim is 1500 feet in length and 600 feet in width. The claim runs 300 feet on either side of the location marker. This claim runs from the location monument on which this location notice is posted approximately 15 feet in an Easterly direction to the East end line and 1485 feet in a Westerly direction to the West end line. This claim is marked by six monuments, one at each corner and one at the center of each end line of the claim.

The location monument on which this notice is posted is situated within Section 13, Township 20S, Range 22E, Gila Salt River Base & Meridian, Arizona, and this claim encompasses portions of the following Quarter Section(s), Section(s), Township(s), and Range(s): NE, NW Qtr Sec 13 T20S R22E, Gila Salt River Base & Meridian, Arizona.

The locality of this claim with reference to some natural object or permanent monument and additional information (if any) concerning its locality are as follows: Claim marker coordinates: N31° 41.869' W110° 2.926'

DATED AND POSTED on the ground this 30th day of December, 2017

LOCATOR:



John H. Escapule
Acting as agent for WESTGROVE PARTNERS, LLC

PHOENIX, ARIZONA

2018 APR -3 P 1:10

RECEIVED
RECORDER'S OFFICE
COCHISE COUNTY, ARIZONA

AHCH50280

AMENDMENT TO THE LOCATION NOTICE FOR LODE MINING CLAIM

In Reference to:
3800 (9200) RM
AMC 450281

NOTICE IS HEREBY GIVEN that the WP #124 lode mining claim has been amended by WESTGROVE PARTNERS, LLC, whose current mailing address is:

WESTGROVE PARTNERS, LLC
4500 WESTGROVE DR. SUITE 355
ADDISON TX 75001

The general course of this claim is East-West, and it is situated in Cochise County, Arizona. This claim is 1500 feet in length and 600 feet in width. The claim runs 300 feet on either side of the location marker. This claim runs from the location monument on which this location notice is posted approximately 15 feet in an Easterly direction to the East end line and 1485 feet in a Westerly direction to the West end line. This claim is marked by six monuments, one at each corner and one at the center of each end line of the claim.

The location monument on which this notice is posted is situated within Section 13, Township 20S, Range 22E, Gila Salt River Base & Meridian, Arizona, and this claim encompasses portions of the following Quarter Section(s), Section(s), Township(s), and Range(s): NE Qtr Sec 13, SE Qtr Sec 12 T20S R22E, Gila Salt River Base & Meridian, Arizona.

The locality of this claim with reference to some natural object or permanent monument and additional information concerning its locality are as follows:

The corner marker at the NE corner of this claim is 1161.6 feet in a NW direction from the permanent US Mineral Survey marker #4384 for the NW corner of the patented claim TOMBSTONE EXT#4 (GPS coordinates 31° 41' 51.37" N and 110° 2 '42.44" W).

SUBMITTED ON 8 AUGUST 2019

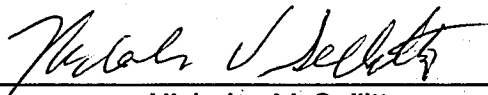

Nicholas V. Sellitto
Acting as agent for WESTGROVE PARTNERS, LLC

PHOENIX, ARIZONA

2019 AUG - 8 A 10: 23

RECEIVED
STATE OFFICE

AMC 450281

SECTION 13 T20S R22E



1 in = 0.16 mi (845 ft)

Cochise Co, AZ – Gila Salt River Base and Meridian – Tombstone Mining District

This is the permanent US Mineral Survey marker #4384 for the SW corner of the patented claim TOMBSTONE EXT#4 (GPS coordinates 31° 41' 38.65" N and 110° 2' 51.34" W)

Orientation of claims is N 35° E and N 55° W

This is the permanent US Mineral Survey marker #4384 for the NW corner of the patented claim TOMBSTONE EXT#4 (GPS coordinates 31° 41' 51.37" N and 110° 2' 42.44" W)

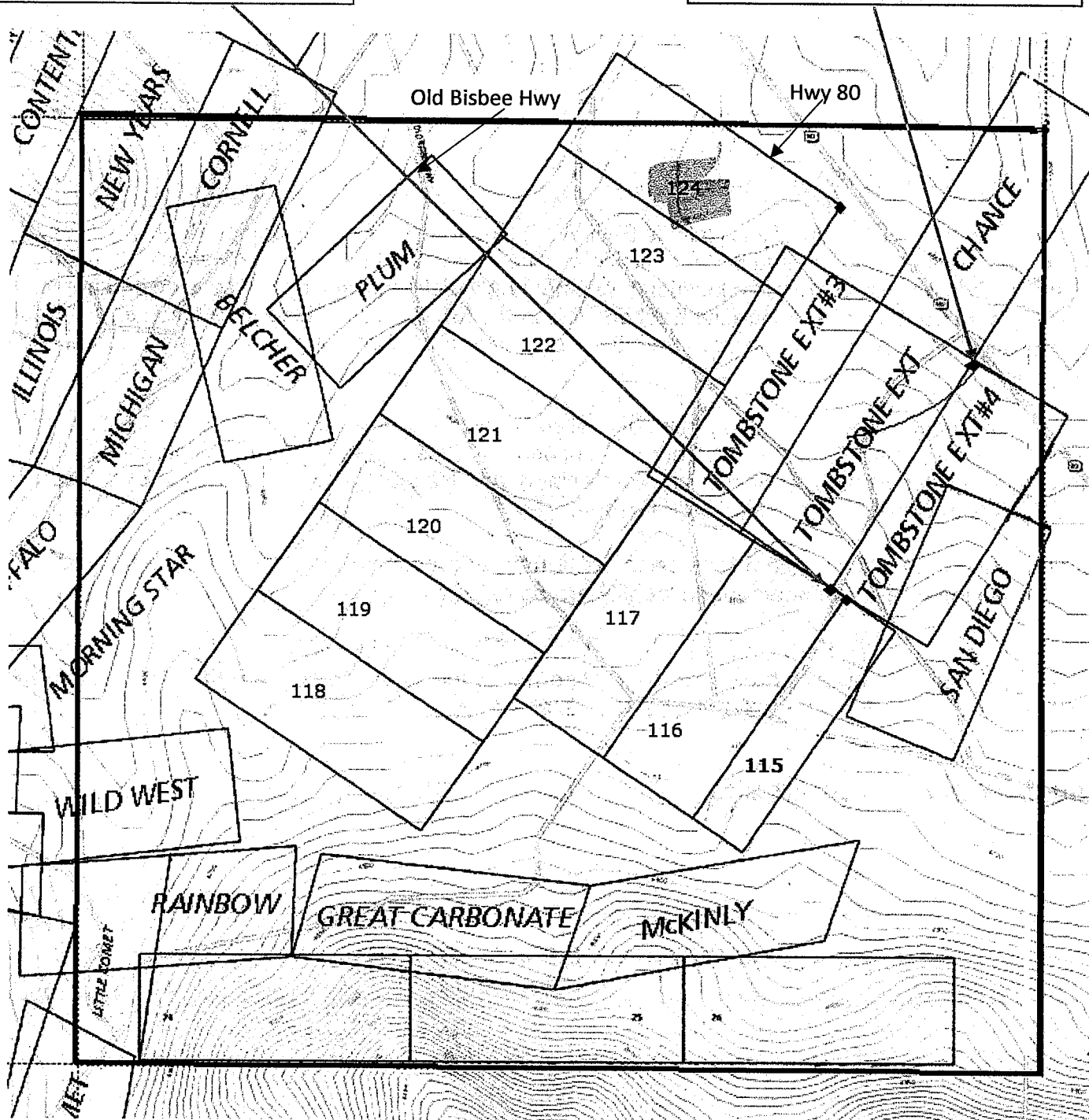

LOCATION NOTICE FOR LODE MINING CLAIM

NOTICE IS HEREBY GIVEN that the **WP #124** lode mining claim has been located by **WESTGROVE PARTNERS, LLC**, whose current mailing address is:

WESTGROVE PARTNERS, LLC
4500 WESTGROVE DR. SUITE 355
ADDISON TX 75001

The general course of this claim is East-West, and it is situated in Cochise County, Arizona. This claim is 1500 feet in length and 600 feet in width. The claim runs 300 feet on either side of the location marker. This claim runs from the location monument on which this location notice is posted approximately 15 feet in an Easterly direction to the East end line and 1485 feet in a Westerly direction to the West end line. This claim is marked by six monuments, one at each corner and one at the center of each end line of the claim.

The location monument on which this notice is posted is situated within Section 13, Township 20S, Range 22E, Gila Salt River Base & Meridian, Arizona, and this claim encompasses portions of the following Quarter Section(s), Section(s), Township(s), and Range(s): NE Qtr Sec 13, SE Qtr Sec 12 T20S R22E, Gila Salt River Base & Meridian, Arizona.

The locality of this claim with reference to some natural object or permanent monument and additional information (if any) concerning its locality are as follows: Claim marker coordinates: N31° 41.956' W110° 2.862'

AMC 450281

DATED AND POSTED on the ground this 30th day of December, 2017

LOCATOR: John H. Escapule
John H. Escapule
Acting as agent for WESTGROVE PARTNERS, LLC

PHOENIX, ARIZONA
2018 APR -3 P 1:10
RECORDED

1 mi = 4.75 in

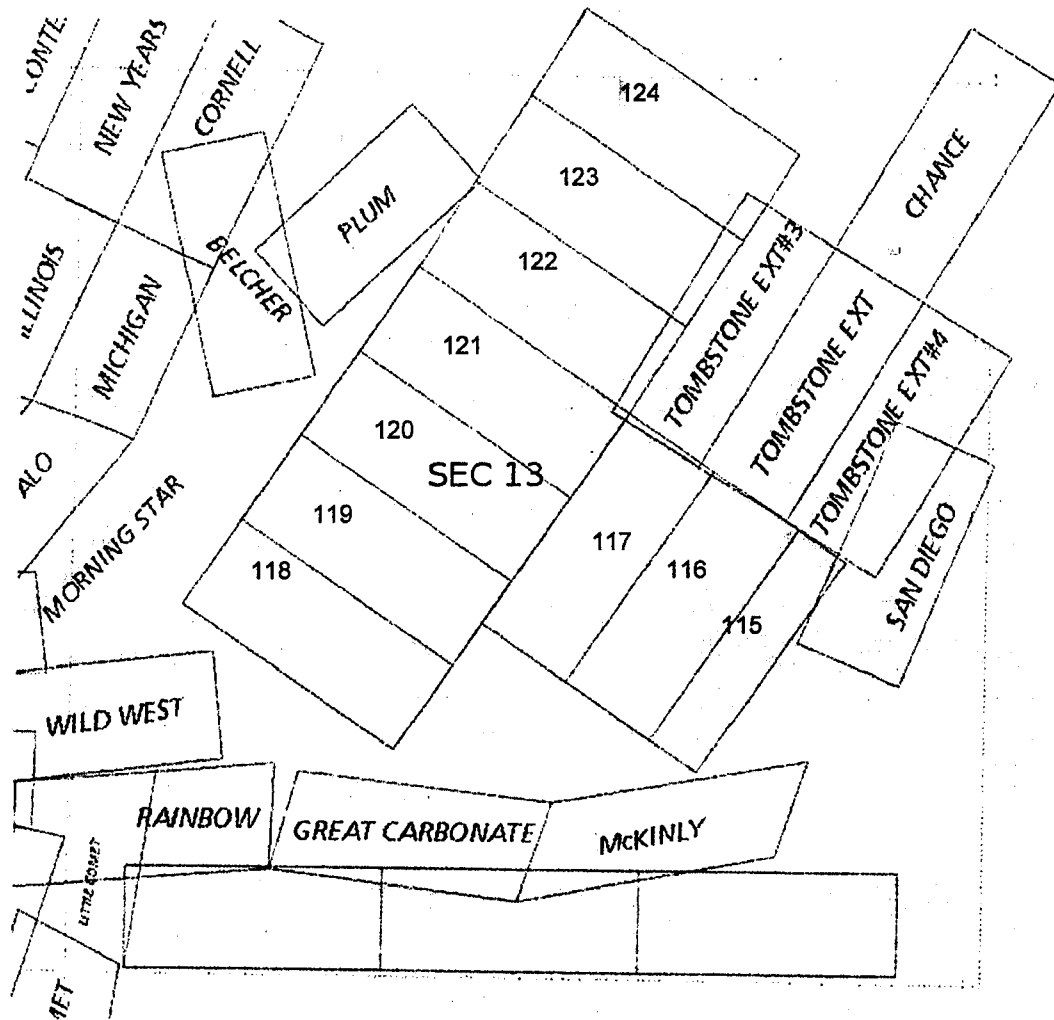

Section 13 T20S R22E

Input Parameters for Geographic Report with Land

System Id = CR

Admin State = AZ

Geo State =

Casetype Begins With

Case Disp Txt = AUTHORIZED, CANCELLED, EXPIRED, PENDING, REJECTED, VOID, WITHDRAWN

Mer Twp Rng =

Section =

Mtrs = 14 0200S 0220E 013, 14 0200S 0220E 999

Commodity =

Commodity Txt =

Pending Org =

Pend Org Decode =

Total Rows Returned: 2

RUN TIME: 08:37 AM

Adm State: AZ

UNITED STATES DEPARTMENT OF INTERIOR
BUREAU OF LAND MANAGEMENT
GEOGRAPHIC REPORT WITH LAND
Sorted by Serial Number

RUN DATE: 04/12/2018
Page 1 of 1

Serial Number: AZA 002053
Total Case Acres: 1.180

<u>Casetype</u>	<u>Case Disp</u>				<u>Sect</u>	<u>Sur Typ</u>	<u>Sur Num</u>	<u>Suff</u>	<u>Subdivision</u>	<u>Act Pend</u>
282103	AUTHORIZED	14	0200S	0220E	013	FF		1	PART E2NE;	

Serial Number: AZA 031776
Total Case Acres: 10.600

<u>Casetype</u>	<u>Case Disp</u>				<u>Sect</u>	<u>Sur Typ</u>	<u>Sur Num</u>	<u>Suff</u>	<u>Subdivision</u>	<u>Act Pend</u>
286203	AUTHORIZED	14	0200S	0220E	013	ALIQ			NENE;	

DEPARTMENT OF THE INTERIOR
BUREAU OF LAND MANAGEMENT
Case Recordation
Geographic Report with Land

Admin State: AZ
Geo State: AZ
Serial Number: AZA 000683

Total Case Acres: 6.100

Casetype	Case Disp	Mer	Twp	Rng	Sec	Sur Type	Sur Nr	Suf	Subdivision	Pending Action
285001	AUTHORIZED	14	0200S	0220E	012	LOTS			11;	

Admin State: AZ
Geo State: AZ
Serial Number: AZA 010574

Total Case Acres: 2,244.040

Casetype	Case Disp	Mer	Twp	Rng	Sec	Sur Type	Sur Nr	Suf	Subdivision	Pending Action
311111	CLOSED	14	0200S	0220E	012	ALIQ		1	E2NE,SWNE;	
								2	SE;	

Admin State: AZ
Geo State: AZ
Serial Number: AZA 018139

Total Case Acres: 0.052

Casetype	Case Disp	Mer	Twp	Rng	Sec	Sur Type	Sur Nr	Suf	Subdivision	Pending Action
287001	AUTHORIZED	14	0200S	0220E	012	LOTS			1,2;	

Admin State: AZ
Geo State: AZ
Serial Number: AZA 019345

Total Case Acres: 0.110

Casetype	Case Disp	Mer	Twp	Rng	Sec	Sur Type	Sur Nr	Suf	Subdivision	Pending Action
285003	AUTHORIZED	14	0200S	0220E	012	LOTS			1,2;	

Admin State: AZ
Geo State: AZ
Serial Number: AZA 019985

Total Case Acres: 0.110

Casetype	Case Disp	Mer	Twp	Rng	Sec	Sur Type	Sur Nr	Suf	Subdivision	Pending Action
286203	AUTHORIZED	14	0200S	0220E	012	LOTS			1-2;	

Admin State: AZ
Geo State: AZ
Serial Number: AZA 025212

Total Case Acres: 1.000

Casetype	Case Disp	Mer	Twp	Rng	Sec	Sur Type	Sur Nr	Suf	Subdivision	Pending Action
292803	CLOSED	14	0200S	0220E	012	ALIQ			SW;	

Admin State: AZ
Geo State: AZ
Serial Number: AZA 025218

DEPARTMENT OF THE INTERIOR
BUREAU OF LAND MANAGEMENT
Case Recordation

Total Case Acres: 1.000

CaseType	Case Disp	Mer	Twp	Rng	Sec	Sur Type	Sur Nr	Suf	Subdivision	Pending Action
380913	CLOSED	14	0200S	0220E	012	ALIQ			SW;	

Admin State: AZ
Geo State: AZ
Serial Number: AZA 031240

Total Case Acres: 1.000

CaseType	Case Disp	Mer	Twp	Rng	Sec	Sur Type	Sur Nr	Suf	Subdivision	Pending Action
286203	CLOSED	14	0200S	0220E	012	ALIQ			SE;	
						LOTS			10;	

Admin State: AZ
Geo State: AZ
Serial Number: AZA 031737

Total Case Acres: 1.000

CaseType	Case Disp	Mer	Twp	Rng	Sec	Sur Type	Sur Nr	Suf	Subdivision	Pending Action
292006	CLOSED	14	0200S	0220E	012	ALIQ			E2;	
						LOTS			1,2,3;	

Admin State: AZ
Geo State: AZ
Serial Number: AZA 031776

Total Case Acres: 10.600

CaseType	Case Disp	Mer	Twp	Rng	Sec	Sur Type	Sur Nr	Suf	Subdivision	Pending Action
286203	AUTHORIZED	14	0200S	0220E	012	ALIQ			NESW,SWSE;	

Admin State: AZ
Geo State: AZ
Serial Number: AZA 033516

Total Case Acres: 1.180

CaseType	Case Disp	Mer	Twp	Rng	Sec	Sur Type	Sur Nr	Suf	Subdivision	Pending Action
281001	CLOSED	14	0200S	0220E	012	LOTS			13;	

Admin State: AZ
Geo State: AZ
Serial Number: AZAR 0030538

Total Case Acres: 20.000

CaseType	Case Disp	Mer	Twp	Rng	Sec	Sur Type	Sur Nr	Suf	Subdivision	Pending Action
274000	AUTHORIZED	14	0200S	0220E	012	MNR		1	E2SESW;	Y

Admin State: AZ
Geo State: AZ
Serial Number: AZAR 0031359

Total Case Acres: 9.920

DEPARTMENT OF THE INTERIOR
BUREAU OF LAND MANAGEMENT
Case Recordation

Casetype	Case Disp	Mer	Twp	Rng	Sec	Sur Type	Sur Nr	Suf	Subdivision	Pending Action
274000	AUTHORIZED	14	0200S	0220E	012	LOTS			12;	Y

Admin State: AZ
Geo State: AZ
Serial Number: AZAR 0034578

Total Case Acres: 0.237

Casetype	Case Disp	Mer	Twp	Rng	Sec	Sur Type	Sur Nr	Suf	Subdivision	Pending Action
287001	AUTHORIZED	14	0200S	0220E	012	LOTS			11;	

Admin State: AZ
Geo State: AZ
Serial Number: AZPHX 0058765

Total Case Acres: 225.800

Casetype	Case Disp	Mer	Twp	Rng	Sec	Sur Type	Sur Nr	Suf	Subdivision	Pending Action
284200	AUTHORIZED	14	0200S	0220E	012	ALIQ			SWNW,NWSW;	

Admin State: AZ
Geo State: AZ
Serial Number: AZPHX 0086622

Total Case Acres: 125.100

Casetype	Case Disp	Mer	Twp	Rng	Sec	Sur Type	Sur Nr	Suf	Subdivision	Pending Action
284200	AUTHORIZED	14	0200S	0220E	012	ALIQ			SWNW,W2SW;	

Arizona 010186

The United States of America

To all to whom these presents shall come, Greeting:

WHEREAS, In pursuance of the provisions of the Revised Statutes of the United States, Chapter Six, Title Thirty-two, and legislation supplemental thereto, there are now deposited in the Bureau of Land Management of the United States the Plat and Field Notes of Survey and a Certificate of the Land Office at **Phoenix, Arizona,**

accompanied by other evidence whereby it appears that **Margaret A. Buchanan and Charles M. d'Autremont, Trustees for Margaret A. Buchanan, Charles M. d'Autremont, Sam Sanders, Arthur W. Cristini and Concetta Cristini,**

have entered and paid for the **Chance, Tombstone Extension, Tombstone Extension #3 and Tombstone Extension #4 lode mining claims,**

designated as **Survey No. 4384, embracing a portion of Sections 12 and 13 in Township 20 south of Range 22 east and Sections 7 and 18 of Township 20 south of Range 23 east of the Gila and Salt River Meridian, in the Tombstone Mining District, Cochise County, Arizona, the said claims being more particularly described in the official field notes and depicted on the official plat which are expressly made a part of this patent and copies of which are attached hereto; but excluding and excepting from these claims all of that portion of ground within the boundaries of the San Diego lode claim, Survey No. 263; and Sec. 7, T. 20 S., R. 23 E.; and further excluding and excepting all veins, lodes and ledges throughout their entire depth, the tops or apexes of which lie inside of the said excluded ground.**

The premises herein granted contain 74.127 acres.

Patent Number 1168930

NOW KNOW YE, That there is therefore, pursuant to the laws aforesaid, hereby granted by the United States unto the said **Margaret A. Fuchanan and Charles M. d'Autremont, Trustees,**

the said mining premises hereinbefore described, and not expressly excepted from these presents, and all that portion of the said vein **B**, lode **E**, or ledge **S**, and of all other veins, lodes, and ledges throughout their entire depth, the tops or apexes of which lie inside of the surface boundary lines of said granted premises in said survey extended downward vertically, although such veins, lodes, or ledges in their downward course may so far depart from a perpendicular as to extend outside the vertical side lines of said premises: *Provided*, That the right of possession to such outside parts of said veins, lodes, or ledges shall be confined to such portions thereof as lie between vertical planes drawn downward through the end lines of said survey so continued in their own direction that such planes will intersect such exterior parts of said veins, lodes, or ledges; *And provided further*, That nothing herein contained shall authorize the grantees herein to enter upon the surface of a claim owned or possessed by another.

To HAVE AND TO HOLD said mining premises, together with all the rights, privileges, immunities, and appurtenances of whatsoever nature thereunto belonging, unto the said grantees above named and to **their successors in trust** and assigns forever; subject, nevertheless, to the above-mentioned

and to the following conditions and stipulations:

FIRST. That the premises hereby granted shall be held subject to any vested and accrued water rights for mining, agricultural, manufacturing, or other purposes, and rights to ditches and reservoirs used in connection with such water rights, as may be recognized and acknowledged by the local laws, customs, and decisions of the courts. And there is reserved from the lands hereby granted a right-of-way thereon for ditches or canals constructed by the authority of the United States.

SECOND. That in the absence of necessary legislation by Congress, the Legislature of **Arizona** may provide rules for working the mining claim or premises hereby granted, involving easements, drainage, and other necessary means to its complete development.

THIRD. As to those portions of the above described premises within Sec. 18, T. 20 S., R. 23 E., which have been patented under Section 8 of the Act of June 28, 1934 (48 Stat. 1272), as amended by the Act of June 26, 1936 (49 Stat. 1976), subject to a reservation of the minerals to the United States together with the right to prospect for, mine, and remove the same, the grantee hereunder shall have the right to enter upon and occupy only so much of the surface as may be required for all purposes incident to the prospecting for, mining and removal of the minerals granted by this patent.

IN TESTIMONY WHEREOF, the undersigned authorized officer of the Bureau of Land Management, in accordance with the provisions of the Act of June 17, 1948 (62 Stat., 476), has, in the name of the United States, caused these letters to be made Patent, and the Seal of the Bureau to be hereunto affixed.

GIVEN under my hand, in the District of Columbia, the **TWENTIE** day of **FEBRUARY** in the year of our Lord one thousand nine hundred and **FIFTY-SEVEN** and of the Independence of the United States the one hundred and **EIGHTY-FIRST**.

[SEAL]

For the Director, Bureau of Land Management.

By Rose M. Beall
Chief, Patents Section.

Patent Number 1168930

The United States of America,

To all to whom these presents shall come, Greeting:

WHEREAS, in pursuance of the provisions of the Revised Statutes of the United States, Chapter Six, Title Thirty-two, and legislation supplemental thereto, there have been deposited in the General Land Office of the United States the Plat and Field Notes of Survey and the Certificate of the Register of the Land Office at PHOENIX, ARIZONA, accompanied by other evidence whereby it appears that ANNIE YORK

did, on NOVEMBER 26, 1909, duly enter and pay for that certain mining claim or premises, known as the MC KINLY AND GREAT CARBONATE LODE MINING CLAIMS,

designated by the Surveyor-General as SURVEY NO. 2613, EMBRACING A PORTION OF SECTION THIRTEEN IN TOWNSHIP TWENTY SOUTH OF RANGE TWENTY-TWO EAST OF THE GILA AND BALT RIVER MERIDIAN, IN THE TOMBSTONE MINING DISTRICT, COCHISE COUNTY, ARIZONA,

and bounded, described, and platted as follows:

Beginning, FOR THE DESCRIPTION OF THE MC KINLY LODE CLAIM, AT CORNER NO. 1, A PINE POST FOUR INCHES SQUARE, THREE AND ONE-HALF FEET LONG, MARKED N.E.C. - M 1 - 2613, IN MOUND OF STONE, FROM WHICH THE EAST QUARTER CORNER OF SECTION THIRTEEN IN TOWNSHIP TWENTY SOUTH OF RANGE TWENTY-TWO EAST OF THE GILA AND BALT RIVER MERIDIAN BEARS NORTH FORTY DEGREES, THIRTY-SIX MINUTES EAST ONE THOUSAND THREE HUNDRED TWELVE AND NINE-TENTHS FEET DISTANT;

RECORD OF PATENTS: Patent Number 189574

THENCE, FIRST COURSE, SOUTH EIGHTEEN DEGREES, FIFTY MINUTES WEST FIVE HUNDRED SEVENTY-FOUR AND SEVEN-TENTHS FEET TO CORNER NO. 2, A PINE POST FOUR INCHES SQUARE, THREE AND ONE-HALF FEET LONG, MARKED S.E.C. M 2 - 2613, IN MOUND OF STONE;

THENCE, SECOND COURSE, SOUTH SEVENTY-NINE DEGREES, THIRTY MINUTES WEST ONE THOUSAND FIVE HUNDRED EIGHT AND FIVE-HUNDREDTHS FEET TO CORNER NO. 3, A PINE POST FOUR INCHES SQUARE, THREE AND ONE-HALF FEET LONG, MARKED S.W.C. - M B E C - G C 3 - 2 - 2613, IN MOUND OF STONE;

THENCE, THIRD COURSE, NORTH EIGHTEEN DEGREES, FIFTY MINUTES EAST THREE HUNDRED ONE AND THREE-TENTHS FEET TO A POINT FROM WHICH DISCOVERY SHAFT BEARS NORTH EIGHTY-THREE DEGREES, TWENTY MINUTES EAST FORTY-SIX AND FIVE-TENTHS FEET DISTANT; FIVE HUNDRED SIXTY-SEVEN AND NINE-TENTHS FEET TO CORNER NO. 4, A PINE POST FOUR INCHES SQUARE, THREE AND ONE-HALF FEET LONG, MARKED N W C - M, N E C - G C, 4 - 1 - 2613, IN MOUND OF STONE,

THENCE, FOURTH COURSE, NORTH SEVENTY-NINE DEGREES, SIXTEEN MINUTES, THIRTY SECONDS EAST ONE THOUSAND FIVE HUNDRED ELEVEN AND FOUR-TENTHS FEET TO CORNER NO. 1, THE PLACE OF BEGINNING; THE SURVEY OF THE LODE CLAIM AS ABOVE DESCRIBED, EXTENDING ONE THOUSAND FIVE HUNDRED FEET IN LENGTH ALONG SAID MC KINLY VEIN OR LODE;

BEGINNING, FOR THE DESCRIPTION OF THE GREAT CARBONATE LODE CLAIM, AT CORNER NO. 1, IDENTICAL WITH CORNER NO. 4 OF SAID MC KINLY LODE CLAIM, FROM WHICH SAID QUARTER SECTION CORNER BEARS NORTH SIXTY-ONE DEGREES, TWENTY-ONE MINUTES EAST TWO THOUSAND SIX HUNDRED SIXTY-FIVE AND EIGHT-TENTHS FEET DISTANT, AND U. S. MINERAL MONUMENT NO. 1 BEARS NORTH FIFTY-FOUR DEGREES, FORTY-FOUR MINUTES, THIRTY SECONDS WEST FIVE THOUSAND FIVE HUNDRED NINE AND SEVEN-TENTHS FEET DISTANT;

THENCE, FIRST COURSE, SOUTH EIGHTEEN DEGREES, FIFTY MINUTES WEST FIVE HUNDRED SIXTY-SEVEN AND NINE-TENTHS FEET TO CORNER NO. 2, IDENTICAL WITH CORNER NO. 3 OF SAID MC KINLY LODE CLAIM;

189574

THENCE, SECOND COURSE, NORTH EIGHTY-THREE DEGREES, TWENTY-FOUR MINUTES WEST ONE THOUSAND FOUR HUNDRED FIFTY-EIGHT AND THREE-TENTHS FEET TO CORNER NO. 3, A PINE POST FOUR INCHES SQUARE, THREE AND ONE-HALF FEET LONG, MARKED S W C - G O 3 - 2613, IN MOUND OF STONE;

THENCE, THIRD COURSE, NORTH TWELVE DEGREES, FORTY-THREE MINUTES EAST TWO HUNDRED EIGHTY-FOUR AND FOUR-TENTHS FEET TO CORNER NO. 4, A PINE POST FOUR INCHES SQUARE, THREE AND ONE-HALF FEET LONG, MARKED W C E - G O 4 - 2613, IN MOUND OF STONE, FROM WHICH DISCOVERY SHAFT BEARS SOUTH EIGHTY-THREE DEGREES, FIVE MINUTES EAST EIGHTEEN FEET DISTANT;

THENCE, FOURTH COURSE, NORTH EIGHTEEN DEGREES, FIFTY MINUTES EAST THREE HUNDRED SIX AND NINE-TENTHS FEET TO CORNER NO. 5, A PINE POST FOUR INCHES SQUARE, THREE AND ONE-HALF FEET LONG, MARKED N W C - G O 5 - 2613, IN MOUND OF STONE, FROM WHICH SAID U. S. MINERAL MONUMENT NO. 1 BEARS NORTH FORTY-FIVE DEGREES, TWENTY-SIX MINUTES WEST FOUR THOUSAND TWO HUNDRED FIFTY AND NINE-TENTHS FEET DISTANT;

THENCE, FIFTH COURSE, SOUTH EIGHTY-TWO DEGREES, TWENTY MINUTES EAST ONE THOUSAND FOUR HUNDRED EIGHTY-THREE AND SIX-TENTHS FEET TO CORNER NO. 1, THE PLACE OF BEGINNING; THE SURVEY OF THE LODE CLAIM, AS ABOVE DESCRIBED, EXTENDING ONE THOUSAND FOUR HUNDRED NINETY-ONE AND NINE-TENTHS FEET IN LENGTH ALONG SAID GREAT CARBONATE VEIN OR LODE; THE PREMISES HEREIN GRANTED, CONTAINING THIRTY-SIX AND FIVE HUNDRED NINETY-ONE-THOUSANDTHS ACRES, MORE OR LESS

189574

NOW KNOW YE, That there is therefore, pursuant to the laws aforesaid, hereby granted by the United States unto the said grantee and to the heirs, or successors, and assigns of said grantee, the said mining premises hereinbefore described, and not expressly excepted from these presents, and all that portion of the said vein, lode, or ledge, and of all other veins, lodes, and ledges throughout their entire depth, the tops or apexes of which lie inside of the surface boundary lines of said granted premises in said survey extended downward vertically, although such veins, lodes, or ledges in their downward course may so far depart from a perpendicular as to extend outside the vertical side lines of said premises: Provided, That the right of possession to such outside parts of said veins, lodes, or ledges shall be confined to such portions thereof as lie between vertical planes drawn downward through the end lines of said survey so continued in their own direction that such planes will intersect such exterior parts of said veins, lodes, or ledges: And provided further, That nothing herein contained shall authorize the grantee herein to enter upon the surface of a claim owned or possessed by another.

TO HAVE AND TO HOLD said mining premises, together with all the rights, privileges, immunities, and appurtenances of whatsoever nature thereunto belonging, unto the said grantee above named and to the heirs, or successors, and assigns of said grantee forever; subject, nevertheless, to the above-mentioned and to the following conditions and stipulations:

FIRST. That the premises hereby granted shall be held subject to any vested and accrued water rights for mining, agricultural, manufacturing, or other purposes, and rights to ditches and reservoirs used in connection with such water rights, as may be recognized and acknowledged by the local laws, customs, and decisions of the courts. And there is reserved from the lands hereby granted a right of way thereon for ditches or canals constructed by the authority of the United States.

SECOND. That in the absence of necessary legislation by Congress, the Legislature of ARIZONA may provide rules for working the mining claim or premises hereby granted, involving easements, drainage, and other necessary means to its complete development.

IN TESTIMONY WHEREOF, I,

WILLIAM H. TAFT

President of the United States of America, have caused these letters to be made Patent, and the Seal of the General Land Office to be hereunto affixed.

GIVEN under my hand, at the City of Washington, the TENTH

(SEAL)

day of APRIL in the year of our Lord one thousand nine hundred and ELEVEN and of the Independence of the United States the one hundred and THIRTY-FIFTH.

By the President:

Wm. H. Taft

By

M. P. Le Roy

Secretary,

John B. Connell

Acting Recorder of the General Land Office.

RECORD OF PATENTS: Patent Number 189574

Land Patent Details						
Accession Nr: AZAZAA 012134 Document Type: Serial Patent State: Arizona Issue Date: 8/15/1882 Cancelled: No						
Names On Document			Miscellaneous Information			
<input type="checkbox"/> PLUM GOLD AND SILVER MINING CO			Land Office:	Assigned For Automation		
			US Reservations:	No		
			Mineral Reservations:	No		
			Tribe:	---		
			Militia:	---		
			State In Favor Of:	---		
Military Rank:			Authority:			
---			July 26, 1866: Mineral Patent-Lode (14 Stat. 251)			
Document Numbers			Survey Information			
Document Nr:	6302		Total Acres:	16.24		
Misc. Doc. Nr:	---		Survey Date:	---		
BLM Serial Nr:	AZAZAA 012134		Geographic Name:	---		
Indian Allot. Nr:	---		Metes/Bounds:	No		
Land Descriptions						
State	Meridian	Twp - Rng	Aliquots	Section	Survey #	County
AZ	Gila-Salt River	0205 - 022E		13		Cochise

Land Patent Details						
Accession Nr: AZAZAA 012155 Document Type: Serial Patent State: Arizona Issue Date: 5/15/1883 Cancelled: No						
Names On Document			Miscellaneous Information			
<input type="checkbox"/> WORONOCO MINING CO Military Rank: ---			Land Office: Assigned For Automation US Reservations: No Mineral Reservations: No Tribe: --- Militia: --- State In Favor Of: --- Authority: July 26, 1866: Mineral Patent-Lode (14 Stat. 251)			
Document Numbers			Survey Information			
Document Nr: 7601 Misc. Doc. Nr: --- BLM Serial Nr: AZAZAA 012155 Indian Allot. Nr: ---			Total Acres: 19.49 Survey Date: --- Geographic Name: San Diego Metes/Bounds: No			
Land Descriptions						
State	Meridian	Twp - Rng	Aliquots	Section	Survey #	County
AZ	Gila-Salt River	020S - 022E		13		Cochise
AZ	Gila-Salt River	020S - 023E		18		Cochise

J. Bausk
Westgrove Partners, LLC
P.O. Box 11256
Kalispell, MT. 59904

RECEIVED
BLM AND BUREAU OFFICE

2018 APR -3 P 1:09

PHOENIX, ARIZONA



1006

U.S. POSTAGE
PAID
KALISPELL, MT
59901
MAR 29 18
AMOUNT
\$6.50
R2305M147734-12

BLM
One North Central Avenue
Suite 800
Phoenix, Arizona 85004-4427

USPS SIGNATURE TRACKING NUMBER



9502 1117 8424 8088 2542 03